

**NOTICE!!**

**These documents have been scanned!**

**Do not place un-scanned documents beneath this notice!**

**Do not remove this notice from this file!**

GPO Jacket No. 560-102  
Print Order 61540  
Rise Business Services, LLC  
Job=AZ15 6/24/2019



Box Number= AZ15128



Claim Begin-End: AMC427691-AMC427702

**1 Initial Receipt**



AZ15128-20

AMC427444-AMC427733

AMC#	DATE CLOSED	REMARKS
427691		
427692		
427693		
427694		
427695		
427696		
427697		
427698		
427699		
427700		
427701		
427702		





**United States Department of the Interior**  
**Bureau of Land Management**  
 LANDS/RECREATION & PLANNING  
 ONE N CENTRAL AVE  
 PHOENIX, AZ 85004 -2203  
 Phone: 602-417-9200

Receipt

No: 3002932

<b>Transaction #:</b> 3092576	
<b>Date of Transaction:</b> 04/04/2014	
<b>CUSTOMER:</b>	
PHOENIX CEMENT CO PO BOX 428 CLARKDALE, AZ 86324-0428 US	

LINE #	QTY	DESCRIPTION	REMARKS	UNIT PRICE	TOTAL
1	12.00	LOCATABLE MINERALS / MINING CLAIMS- NEW, UNADJUD, ONE OR MORE AUTH NOS / NEW MINING CLAIM LOCATION FEE \$34 <b>CASES:</b> AMC427691/\$34.00, AMC427692/\$34.00, AMC427693/\$34.00, AMC427694/\$34.00, AMC427695/\$34.00, AMC427696/\$34.00, AMC427697/\$34.00, AMC427698/\$34.00, AMC427699/\$34.00, AMC427700/\$34.00, AMC427701/\$34.00, AMC427702/\$34.00		- n/a -	408.00
2	12.00	LOCATABLE MINERALS / MINING CLAIMS- NEW, UNADJUD, ONE OR MORE AUTH NOS / NEW MINING CLAIM PROCESSING FEE <b>CASES:</b> AMC427691/\$20.00, AMC427692/\$20.00, AMC427693/\$20.00, AMC427694/\$20.00, AMC427695/\$20.00, AMC427696/\$20.00, AMC427697/\$20.00, AMC427698/\$20.00, AMC427699/\$20.00, AMC427700/\$20.00, AMC427701/\$20.00, AMC427702/\$20.00		- n/a -	240.00
3	12.00	LOCATABLE MINERALS / MINING CLAIMS- NEW, UNADJUD, ONE OR MORE AUTH NOS / NEW MINING CLAIM MAINT FEE \$140 <b>CASES:</b> AMC427691/\$140.00, AMC427692/\$140.00, AMC427693/\$140.00, AMC427694/\$140.00, AMC427695/\$140.00, AMC427696/\$140.00, AMC427697/\$140.00, AMC427698/\$140.00, AMC427699/\$140.00, AMC427700/\$140.00, AMC427701/\$140.00, AMC427702/\$140.00		- n/a -	1680.00
<b>TOTAL:</b>					<b>\$2,328.00</b>

PAYMENT INFORMATION

1	AMOUNT:	2328.00	POSTMARKED:	N/A
	TYPE:	CHECK	RECEIVED:	04/04/2014
	CHECK NO:	009188		
	NAME:	PHOENIX CEMENT CO 88 E CHAPARRAL RD STE 155 SCOTTSDALE AZ 85250 US		

REMARKS

This receipt was generated by the automated BLM Collections and Billing System and is a paper representation of a portion of the official electronic record contained therein.



**NOTICE!!**

**These documents have been scanned!**

**Do not place un-scanned documents beneath this notice!**

**Do not remove this notice from this file!**

GPO Jacket No. 560-102  
Print Order 61540  
Rise Business Services, LLC  
Job=AZ15 6/24/2019



Box Number= AZ15128



Claim Begin-End: AMC427691-AMC427702

**2 Correspondence**



AZ15128-20

AMC427444-AMC427733

**NO  
DOCUMENTS  
FOUND**

NO DOCUMENTS FOUND  
NO DOCUMENTS FOUND



**NOTICE!!**

**These documents have been scanned!**

**Do not place un-scanned documents beneath this notice!**

**Do not remove this notice from this file!**

GPO Jacket No. 560-102  
Print Order 61540  
Rise Business Services, LLC  
Job=AZ15 6/24/2019



Box Number= AZ15128



Claim Begin-End: AMC427691-AMC427702

**3 Transfers**



AZ15128-20

AMC427444-AMC427733



**NO  
DOCUMENTS  
FOUND**

NO DOCUMENTS FOUND  
NO DOCUMENTS FOUND

**NOTICE!!**

**These documents have been scanned!**

**Do not place un-scanned documents beneath this notice!**

**Do not remove this notice from this file!**

GPO Jacket No. 560-102  
Print Order 61540  
Rise Business Services, LLC  
Job=AZ15 6/24/2019



Box Number= AZ15128



Claim Begin-End: AMC427691-AMC427702

**4 Annual Filings**



AZ15128-20

AMC427444-AMC427733

After recording, return to:  
Phoenix Cement Company  
Attn: Brett Lindsay  
P.O. Box 428  
Clarkdale, AZ 86324

207543  
272753  
355391  
~~427691~~  
260521  
263074

STATE OF ARIZONA }  
                                  } ss.  
County of Yavapai }

**AFFIDAVIT OF CLAIM MAINTENANCE FEE PAYMENT AND  
NOTICE OF INTENT TO HOLD MINING CLAIMS**

Brett A. Lindsay being duly sworn, deposes and says that:

1. I am a citizen of the United States and I am at least eighteen (18) years of age and reside in Cottonwood, Yavapai County, Arizona;
2. I am an authorized agent of Phoenix Cement Company, a Division of the Salt River Pima Maricopa Indian Community, a Federally-recognized Indian tribe ("Phoenix Cement Company" or "PCC"), whose current mailing address is: P.O. Box 428, Clarkdale, AZ 86324;
3. Phoenix Cement Company owns and maintains certain unpatented lode mining claims, placer mining claims, mill sites, and/or tunnel sites situated in the Camp Verde Mining District, Yavapai County, Arizona more particularly described in Exhibit attached hereto and incorporated by this reference (the "Claim(s)");
4. I am personally acquainted with the Claims;
5. All state and federal regulations were met for the Claims for the assessment year ending noon September 1, 2018;
6. Payment of the annual claim maintenance fee ("Maintenance Fee") of \$155.00 for every lode mining claim, mill site, and tunnel site, and \$155.00 for every 20 acres or portion thereof contained in each placer mining claim has been made as evidenced by the Bureau of Land Management receipt, a copy of which is attached hereto and incorporated herein by this reference;

RECEIVED  
AZ STATE OFFICE  
AUG - 9 A 8: 58  
PHOENIX, ARIZONA

[Signature on following page]

INTERE  
AUG 10 2018  
BY: Ram

Receipt # 4230879



7. Payment of the Maintenance fee has been made in lieu of recording an affidavit of performance of annual assessment work in compliance with applicable federal and state mining laws and regulations, PCC hereby expresses its intent to maintain, develop and hold its right, title, and interest in and to each of the Claims since its date of location through the end of the assessment year ending and noon September 1, 2019; and
8. All such maintenance fees are paid by and on behalf of PCC.

Dated this 3<sup>RD</sup> day of August, 2018.

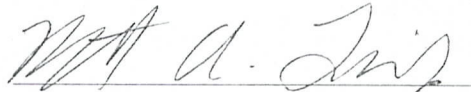
  
Brett A. Lindsay, authorized agent  
Phoenix Cement Company

The forgoing instrument was acknowledged before me this 3<sup>RD</sup> day of August, 2018 by Brett A. Lindsay, agent of Phoenix Cement Company, for and on behalf of the company.

IN WITNESS WHEREOF, I hereunto set my hand and official seal.

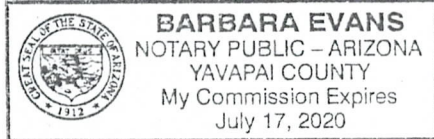

  
Notary Public

My commission expires: 7/17/2020

Exhibit A

Unpatented Mining Claims located in the Camp Verde Mining District, Yavapai County, Arizona  
Recorded in the Yavapai County Recorder's Office

No.	Claim Name	Location T13N R5E	BLM AMC #	Original Location Book/Page or Doc #	Amendment Doc#
1	Libby 1B	Sec 1	207544	1570 / 700-701	2015-0017752
2	Libby 1C	Sec 1	207545	1570 / 702-703	2015-0017753
3	Libby 1D	Sec 1	207546	1570 / 704-705	2015-0017754
4	Libby 1E	Sec 1	207547	1570 / 706-707	2015-0017755
5	Libby 1F	Sec 1, 12	207548	1570 / 708-709	2015-0017756
6	Libby 2E	Sec 1	207554	1570 / 664-665	2015-0017757
7	Libby 2F	Sec 1	207555	1570 / 666-667	2015-0017758
8	Gypsum Heart A	Sec 1	207561	1570 / 678-679	2015-0017748
9	Gypsum Heart B	Sec 1	207562	1570 / 680-681	2015-0017749
10	Gypsum Heart C	Sec 1	207563	1570 / 682-683	2015-0017750
11	Gypsum Heart 2A	Sec 1	207564	1570 / 692-693	2015-0017751
12	Gypsum Heart 4B	Sec 11	207571	1570 / 720-721	n/a
13	Gypsum Heart 4C	Sec 11	207572	1570 / 722-723	n/a
14	Gypsum Heart 4D	Sec 11	207573	1570 / 724-725	n/a
15	Mormon Flat A	Sec 12	207598	1570 / 756-757	2015-0017759
16	Troy D	Sec 12	207611	1570 / 776-777	2015-0017777
17	Verde Star 8C	Sec 4	272763	1959 / 920-921	n/a
18	Verde Star 8D	Sec 4	272764	1959 / 922-923	n/a
19	Verde Star 8E	Sec 4	272765	1959 / 924-925	n/a
20	Verde Star 10A	Sec 9	272767	1959 / 928-929	n/a
21	Verde Star 10B	Sec 9	272768	1959 / 930-931	n/a
22	Verde Star 10C	Sec 9	272769	1959 / 932-933	n/a
23	Verde Star 10D	Sec 9	272770	1959 / 934-935	n/a
24	Verde Star 10E	Sec 9	272771	1959 / 936-937	n/a
25	Verde Star 10F	Sec 9	272772	1959 / 938-939	n/a
26	Verde Star 10G	Sec 9	272773	1959 / 940-941	n/a
27	Verde Star 10H	Sec 9	272774	1959 / 942-943	n/a
28	Verde Star 13A	Sec 10	272783	1959 / 960-961	n/a
29	Verde Star 13B	Sec 10	272784	1959 / 962-963	n/a
30	Verde Star 13D	Sec 10	272786	1959 / 966-967	n/a
31	Verde Star 13F	Sec 10	272788	1959 / 970-971	n/a

RECEIVED  
 P. M. AZ STATE OFFICE  
 PHOENIX, ARIZONA  
 2018 AUG -9 A 8:58

Exhibit A

Unpatented Mining Claims located in the Camp Verde Mining District, Yavapai County, Arizona  
Recorded in the Yavapai County Recorder's Office

No.	Claim Name	Location T13N R5E	BLM AMC #	Original Location Book/Page or Doc #	Amendment Doc#
32	Verde Star 13H	Sec 10	272790	1959 / 974-975	n/a
33	Smith's Well #1	Sec 1	355391	3813 / 547	2015-0017760
34	Smith's Well #2	Sec 1	355392	3813 / 548	2015-0017761
35	Smith's Well #3	Sec 1	355393	3813 / 549	2015-0017762
36	Smith's Well #4	Sec 1	355394	3813 / 550	2015-0017763
37	Smith's Well #5	Sec 1	355395	3813 / 551	2015-0017764
38	Smith's Well #6	Sec 1	355396	3813 / 552	2015-0017765
39	Smith's Well #7	Sec 1, 12	355397	3813 / 553	2015-0017766
40	Smith's Well #8	Sec 12	355398	3813 / 554	2015-0017767
41	Smith's Well #9	Sec 12	355399	3813 / 555	2015-0017768
42	Smith's Well #10	Sec 12	355400	3813 / 556	2015-0017769
43	Smith's Well #11	Sec 12	355401	3815 / 213	2015-0017770
44	Smith's Well #12	Sec 12	355402	3815 / 214	2015-0017771
45	Smith's Well #13	Sec 12	355403	3815 / 557	2015-0017772
46	Smith's Well #14	Sec 12	355404	3815 / 215	2015-0017773
47	Smith's Well #15	Sec 12	355405	3815 / 216	2015-0017774
48	Smith's Well #16	Sec 12	355406	3815 / 217	2015-0017775
49	Smith's Well #17	Sec 12	355407	3815 / 218	2015-0017776
50	Smith's Well #18	Sec 11	355408	3815 / 219	n/a
51	Smith's Well #19	Sec 11	355409	3815 / 220	n/a
52	Billy I1	Sec 22	427691	2014-0014802	n/a
53	Billy I2	Sec 22	427692	2014-0014803	n/a
54	Billy I3	Sec 22	427693	2014-0014804	n/a
55	Billy I4	Sec 22	427694	2014-0014805	n/a
56	Billy I5	Sec 22	427695	2014-0014806	n/a
57	Billy H1	Sec 22	427696	2014-0014807	n/a
58	GH1	Sec 12	260521	1866 / 275-276	2015-0017739
59	GH2	Sec 12	260522	1866 / 277-278	2015-0017740
60	GH3	Sec 12	260523	1866 / 279-280	2015-0017741
61	GH4	Sec 12	260524	1866 / 281-282	2015-0017742
62	GH11	Sec 12	260531	1866 / 295-296	2015-0017743

RECEIVED  
 PHOENIX, ARIZONA  
 2010 AUG - 9 A 8: 58  
 P1 M AZ STATE OFFICE



Exhibit A

Unpatented Mining Claims located in the Camp Verde Mining District, Yavapai County, Arizona  
Recorded in the Yavapai County Recorder's Office

No.	Claim Name	Location T13N R5E	BLM AMC #	Original Location Book/Page or Doc #	Amendment Doc#
63	GH 12	Sec 12 →	260532	1866 / 297-298	2015-0017744
64	GH 14	Sec 12 →	260534	1866 / 301-302	2015-0017745
65	GH 15	Sec 12 ↙	263074	1881 / 550-551	2015-0017746
66	GH 16	Sec 12 ↘	263075	1881 / 548-549	2015-0017747
67	Glen Canyon C1	Sec 1 ↙	427697	2014-0014808	n/a
68	Glen Canyon C2	Sec 1 ↘	427698	2014-0014809	n/a
69	Glen Canyon D1	Sec 1	427699	2014-0014810	n/a
70	Glen Canyon D2	Sec 1	427700	2014-0014811	n/a
71	Mormon Flat C1	Sec 1	427701	2014-0014812	n/a
72	Mormon Flat C2	Sec 1 L	427702	2014-0014813	n/a

72 claims @ \$155 = \$11,160.00

RECEIVED  
RIMAZ STATE OFFICE  
2010 AUG - 9 A 8:58  
PHOENIX, ARIZONA

**United States Department of the Interior**  
**Bureau of Land Management**  
 DIV OF LANDS, MINRLS & ENERGY  
 ONE N CENTRAL AVE  
 PHOENIX, AZ 85004 -4427  
 Phone: 602-417-9200

Receipt

No:

4230879

<b>Transaction #:</b> 4346162	
<b>Date of Transaction:</b> 08/09/2018	
<b>CUSTOMER:</b>	
PHOENIX CEMENT CO PO BOX 428 CLARKDALE, AZ 86324-0428 US	

LINE #	QTY	DESCRIPTION	REMARKS	UNIT PRICE	TOTAL
1	1.00	LOCATABLE MINERALS / MINING CLAIMS-NOT NEW-UNADJUD, ONE AUTH NO. ONLY / MINING CLAIM MONEY RECEIVED CASES: AMC207544/\$11160.00	2019 MAINT/72	- n/a -	11160.00
<b>TOTAL:</b>					<b>\$11,160.00</b>

PAYMENT INFORMATION			
1	AMOUNT:	11160.00	POSTMARKED: N/A
	TYPE:	CHECK	RECEIVED: 08/09/2018
	CHECK NO:	042933	
	NAME:	PHOENIX CEMENT CO 8800 E CHAPARRAL RD SUITE 155 SCOTTSDALE AZ 85250-2606 US	

REMARKS

This receipt was generated by the automated BLM Collections and Billing System and is a paper representation of a portion of the official electronic record contained therein.

After recording, return to:  
Phoenix Cement Company  
Attn: Brett Lindsay  
P.O. Box 428  
Clarkdale, AZ 86324

207543

272753

355391

427691

260521

263074

STATE OF ARIZONA        }  
  } ss.  
County of Yavapai        }

**AFFIDAVIT OF CLAIM MAINTENANCE FEE PAYMENT AND  
NOTICE OF INTENT TO HOLD MINING CLAIMS**

Brett A. Lindsay being duly sworn, deposes and says that:

1. I am a citizen of the United States and I am at least eighteen (18) years of age and reside in Cottonwood, Yavapai County, Arizona;
2. I am an authorized agent of Phoenix Cement Company, a Division of the Salt River Pima Maricopa Indian Community, a Federally-recognized Indian tribe ("Phoenix Cement Company" or "PCC"), whose current mailing address is: P.O. Box 428, Clarkdale, AZ 86324;
3. Phoenix Cement Company owns and maintains certain unpatented lode mining claims, placer mining claims, mill sites, and/or tunnel sites situated in the Camp Verde Mining District, Yavapai County, Arizona more particularly described in Exhibit A attached hereto and incorporated by this reference (the "Claim(s)");
4. I am personally acquainted with the Claims;
5. All state and federal regulations were met for the Claims for the assessment year ending noon September 1, 2017;
6. Payment of the annual claim maintenance fee ("Maintenance Fee") of \$155.00 for every lode mining claim, mill site, and tunnel site, and \$155.00 for every 20 acres or portion thereof contained in each placer mining claim has been made as evidenced by the Bureau of Land Management receipt, a copy of which is attached hereto and incorporated herein by this reference;

[Signature on following page]

PHOENIX, ARIZONA

2017 AUG - 2 P 1: 34

ENTERED  
AUG 03 2017  
BY: Ram

RECEIVED  
BLM AZ STATE OFFICE



7. Payment of the Maintenance fee has been made in lieu of recording an affidavit of performance of annual assessment work in compliance with applicable federal and state mining laws and regulations, PCC hereby expresses its intent to maintain, develop and hold its right, title, and interest in and to each of the Claims since its date of location through the end of the assessment year ending and noon September 1, 2018; and
8. All such maintenance fees are paid by and on behalf of PCC.

Dated this 31 day of July, 2017.

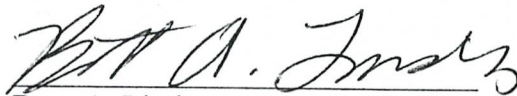

Brett A. Lindsay, authorized agent  
Phoenix Cement Company

The forgoing instrument was acknowledged before me this 31<sup>st</sup> day of July, 2017 by Brett A. Lindsay, agent of Phoenix Cement Company, for and on behalf of the company.

IN WITNESS WHEREOF, I hereunto set my hand and official seal.

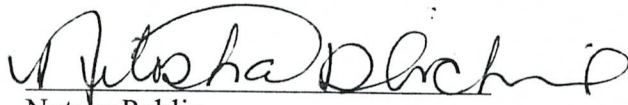

Nitasha D. Richie  
Notary Public

My commission expires: Oct. 03 2017

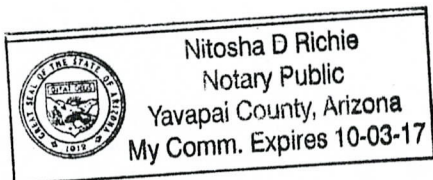

RECEIVED  
BLM AZ STATE OFFICE  
2017 AUG -2 P 1:34  
PHOENIX, ARIZONA

Exhibit A

Unpatented Mining Claims located in the Camp Verde Mining District, Yavapai County, Arizona  
Recorded in the Yavapai County Recorder's Office

No.	Claim Name	Location T13N R5E	BLM AMC #	Original Location Book/Page or Doc #	Amendment Doc#
1	Libby 1B	Sec 1	207544	1570 / 700-701	2015-0017752
2	Libby 1C	Sec 1	207545	1570 / 702-703	2015-0017753
3	Libby 1D	Sec 1	207546	1570 / 704-705	2015-0017754
4	Libby 1E	Sec 1	207547	1570 / 706-707	2015-0017755
5	Libby 1F	Sec 1, 12	207548	1570 / 708-709	2015-0017756
6	Libby 2E	Sec 1	207554	1570 / 664-665	2015-0017757
7	Libby 2F	Sec 1	207555	1570 / 666-667	2015-0017758
8	Gypsum Heart A	Sec 1	207561	1570 / 678-679	2015-0017748
9	Gypsum Heart B	Sec 1	207562	1570 / 680-681	2015-0017749
10	Gypsum Heart C	Sec 1	207563	1570 / 682-683	2015-0017750
11	Gypsum Heart 2A	Sec 1	207564	1570 / 692-693	2015-0017751
12	Gypsum Heart 4B	Sec 11	207571	1570 / 720-721	n/a
13	Gypsum Heart 4C	Sec 11	207572	1570 / 722-723	n/a
14	Gypsum Heart 4D	Sec 11	207573	1570 / 724-725	n/a
15	Mormon Flat A	Sec 12	207598	1570 / 756-757	2015-0017759
16	Troy D	Sec 12	207611	1570 / 776-777	2015-0017777
17	Verde Star 8C	Sec 4	272763	1959 / 920-921	n/a
18	Verde Star 8D	Sec 4	272764	1959 / 922-923	n/a
19	Verde Star 8E	Sec 4	272765	1959 / 924-925	n/a
20	Verde Star 10A	Sec 9	272767	1959 / 928-929	n/a
21	Verde Star 10B	Sec 9	272768	1959 / 930-931	n/a
22	Verde Star 10C	Sec 9	272769	1959 / 932-933	n/a
23	Verde Star 10D	Sec 9	272770	1959 / 934-935	n/a
24	Verde Star 10E	Sec 9	272771	1959 / 936-937	n/a
25	Verde Star 10F	Sec 9	272772	1959 / 938-939	n/a
26	Verde Star 10G	Sec 9	272773	1959 / 940-941	n/a
27	Verde Star 10H	Sec 9	272774	1959 / 942-943	n/a
28	Verde Star 13A	Sec 10	272783	1959 / 960-961	n/a
29	Verde Star 13B	Sec 10	272784	1959 / 962-963	n/a
30	Verde Star 13D	Sec 10	272786	1959 / 966-967	n/a
31	Verde Star 13F	Sec 10	272788	1959 / 970-971	n/a

JHOEY X. ARIZONA

RECEIVED  
BLM AZ STATE OFFICE  
2017 AUG - 2 P 1:34



Exhibit A

Unpatented Mining Claims located in the Camp Verde Mining District, Yavapai County, Arizona  
Recorded in the Yavapai County Recorder's Office

No.	Claim Name	Location T13N R5E	BLM AMC #	Original Location Book/Page or Doc #	Amendment Doc#
32	Verde Star 13H	Sec 10	272790	1959 / 974-975	n/a
33	Smith's Well #1	Sec 1	355391	3813 / 547	2015-0017760
34	Smith's Well #2	Sec 1	355392	3813 / 548	2015-0017761
35	Smith's Well #3	Sec 1	355393	3813 / 549	2015-0017762
36	Smith's Well #4	Sec 1	355394	3813 / 550	2015-0017763
37	Smith's Well #5	Sec 1	355395	3813 / 551	2015-0017764
38	Smith's Well #6	Sec 1	355396	3813 / 552	2015-0017765
39	Smith's Well #7	Sec 1, 12	355397	3813 / 553	2015-0017766
40	Smith's Well #8	Sec 12	355398	3813 / 554	2015-0017767
41	Smith's Well #9	Sec 12	355399	3813 / 555	2015-0017768
42	Smith's Well #10	Sec 12	355400	3813 / 556	2015-0017769
43	Smith's Well #11	Sec 12	355401	3815 / 213	2015-0017770
44	Smith's Well #12	Sec 12	355402	3815 / 214	2015-0017771
45	Smith's Well #13	Sec 12	355403	3815 / 557	2015-0017772
46	Smith's Well #14	Sec 12	355404	3815 / 215	2015-0017773
47	Smith's Well #15	Sec 12	355405	3815 / 216	2015-0017774
48	Smith's Well #16	Sec 12	355406	3815 / 217	2015-0017775
49	Smith's Well #17	Sec 12	355407	3815 / 218	2015-0017776
50	Smith's Well #18	Sec 11	355408	3815 / 219	n/a
51	Smith's Well #19	Sec 11	355409	3815 / 220	n/a
52	Billy I1	Sec 22	427691	2014-0014802	n/a
53	Billy I2	Sec 22	427692	2014-0014803	n/a
54	Billy I3	Sec 22	427693	2014-0014804	n/a
55	Billy I4	Sec 22	427694	2014-0014805	n/a
56	Billy I5	Sec 22	427695	2014-0014806	n/a
57	Billy H1	Sec 22	427696	2014-0014807	n/a
58	GH1	Sec 12	260521	1866 / 275-276	2015-0017739
59	GH2	Sec 12	260522	1866 / 277-278	2015-0017740
60	GH3	Sec 12	260523	1866 / 279-280	2015-0017741
61	GH4	Sec 12	260524	1866 / 281-282	2015-0017742
62	GH11	Sec 12	260531	1866 / 295-296	2015-0017743

RECEIVED  
 PLM AZ STATE OFFICE  
 2017 AUG -2 P 1:34  
 PHOENIX, ARIZONA

Exhibit A  
Unpatented Mining Claims located in the Camp Verde Mining District, Yavapai County, Arizona  
Recorded in the Yavapai County Recorder's Office

No.	Claim Name	Location T13N R5E	BLM AMC #	Original Location Book/Page or Doc #	Amendment Doc#
63	GH 12	Sec 12	260532	1866 / 297-298	2015-0017744
64	GH 14	Sec 12	260534	1866 / 301-302	2015-0017745
65	GH 15	Sec 12	263074	1881 / 550-551	2015-0017746
66	GH 16	Sec 12	263075	1881 / 548-549	2015-0017747
67	Glen Canyon C1	Sec 1	427697	2014-0014808	n/a
68	Glen Canyon C2	Sec 1	427698	2014-0014809	n/a
69	Glen Canyon D1	Sec 1	427699	2014-0014810	n/a
70	Glen Canyon D2	Sec 1	427700	2014-0014811	n/a
71	Mormon Flat C1	Sec 1	427701	2014-0014812	n/a
72	Mormon Flat C2	Sec 1	427702	2014-0014813	n/a

72 claims @ \$155 = \$11,160.00

RECEIVED  
 PLM AZ STATE OFFICE  
 2017 AUG - 2 P 1: 34  
 PHOENIX, ARIZONA

024 / (72)  
 3918310



**United States Department of the Interior**  
**Bureau of Land Management**  
 DIV OF LANDS, MINRLS & ENERGY  
 ONE N CENTRAL AVE  
 PHOENIX, AZ 85004 -4427  
 Phone: 602-417-9200

Receipt

No: 3918310

<b>Transaction #:</b> 4027787	
<b>Date of Transaction:</b> 08/02/2017	
CUSTOMER:	
	PHOENIX CEMENT CO PO BOX 428 CLARKDALE, AZ 86324-0428 US

LINE #	QTY	DESCRIPTION	REMARKS	UNIT PRICE	TOTAL
1	1.00	LOCATABLE MINERALS / MINING CLAIMS- NOT NEW-UNADJUD, ONE AUTH NO. ONLY / MINING CLAIM MONEY RECEIVED CASES: AMC207544/\$11160.00	2018 MAINT (72)	- n/a -	11160.00
<b>TOTAL:</b>					<b>\$11,160.00</b>

PAYMENT INFORMATION			
1	AMOUNT:	11160.00	POSTMARKED: N/A
	TYPE:	CHECK	RECEIVED: 08/02/2017
	CHECK NO:	035025	
	NAME:	PHOENIX CEMENT CO 8800 E CHAPARRAL RD SUITE 155 SCOTTSDALE AZ 85250 US	

REMARKS

This receipt was generated by the automated BLM Collections and Billing System and is a paper representation of a portion of the official electronic record contained therein.

After recording, return to:  
Phoenix Cement Company  
Attn: Brian Langford  
P.O. Box 428  
Clarkdale, AZ 86324

207543  
272753  
355391  
427691  
260521  
263074

STATE OF ARIZONA        }  
  } ss.  
County of Yavapai        }

**AFFIDAVIT OF CLAIM MAINTENANCE FEE PAYMENT AND  
NOTICE OF INTENT TO HOLD MINING CLAIMS**

Brian L. Langford being duly sworn, deposes and says that:

1. I am a citizen of the United States and I am at least eighteen (18) years of age and reside in Cottonwood, Yavapai County, Arizona;
2. I am an authorized agent of Phoenix Cement Company, a Division of the Salt River Pima Maricopa Indian Community, a Federally-recognized Indian tribe ("Phoenix Cement Company" or "PCC"), whose current mailing address is: P.O. Box 428, Clarkdale, AZ 86324;
3. Phoenix Cement Company owns and maintains certain unpatented lode mining claims, placer mining claims, mill sites, and/or tunnel sites situated in the Camp Verde Mining District, Yavapai County, Arizona more particularly described in Exhibit A attached hereto and incorporated by this reference (the "Claim(s)");
4. I am personally acquainted with the Claims;
5. All state and federal regulations were met for the Claims for the assessment year ending noon September 1, 2016;
6. Payment of the annual claim maintenance fee ("Maintenance Fee") of \$155.00 for every lode mining claim, mill site, and tunnel site, and \$155.00 for every 20 acres or portion thereof contained in each placer mining claim has been made as evidenced by the Bureau of Land Management receipt, a copy of which is attached hereto and incorporated herein by this reference;

[Signature on following page]

AUG 08 2016  
BY: RAM  
PHOENIX, ARIZONA

NO. OF CLAIMS 72  
AMOUNT \$1176.00  
RECEIPT NO. 3622318  
INIT. BLM

\*\* BLM-ASO\*\*

RECEIVED  
BLM AZ STATE OFFICE  
AUG - 5 - 2016 P 2:20

7. Payment of the Maintenance fee has been made in lieu of recording an affidavit of performance of annual assessment work in compliance with applicable federal and state mining laws and regulations, PCC hereby expresses its intent to maintain, develop and hold its right, title, and interest in and to each of the Claims since its date of location through the end of the assessment year ending and noon September 1, 2017; and
8. All such maintenance fees are paid by and on behalf of PCC.

Dated this 4<sup>th</sup> day of August, 2016.

  
Brian L. Langford, authorized agent  
Phoenix Cement Company

The forgoing instrument was acknowledged before me this 4<sup>th</sup> day of August, 2016 by Brian L. Langford, agent of Phoenix Cement Company, for and on behalf of the company.

IN WITNESS WHEREOF, I hereunto set my hand and official seal.

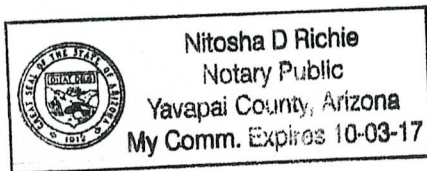

  
Notary Public

My commission expires: Oct 03, 2017

RECEIVED  
CLM AZ STATE OFFICE  
2016 AUG -5 P 2:20  
PHOENIX, ARIZONA



Exhibit A

Unpatented Mining Claims located in the Camp Verde Mining District, Yavapai County, Arizona  
Recorded in the Yavapai County Recorder's Office

No.	Claim Name	Location T13N R5E	BLM AMC #	Original Location Book/Page or Doc #	Amendment Doc#
1	Libby 1B	Sec 1	207544	1570 / 700-701	2015-0017752
2	Libby 1C	Sec 1	207545	1570 / 702-703	2015-0017753
3	Libby 1D	Sec 1	207546	1570 / 704-705	2015-0017754
4	Libby 1E	Sec 1	207547	1570 / 706-707	2015-0017755
5	Libby 1F	Sec 1, 12	207548	1570 / 708-709	2015-0017756
6	Libby 2E	Sec 1	207554	1570 / 664-665	2015-0017757
7	Libby 2F	Sec 1	207555	1570 / 666-667	2015-0017758
8	Gypsum Heart A	Sec 1	207561	1570 / 678-679	2015-0017748
9	Gypsum Heart B	Sec 1	207562	1570 / 680-681	2015-0017749
10	Gypsum Heart C	Sec 1	207563	1570 / 682-683	2015-0017750
11	Gypsum Heart 2A	Sec 1	207564	1570 / 692-693	2015-0017751
12	Gypsum Heart 4B	Sec 11	207571	1570 / 720-721	n/a
13	Gypsum Heart 4C	Sec 11	207572	1570 / 722-723	n/a
14	Gypsum Heart 4D	Sec 11	207573	1570 / 724-725	n/a
15	Mormon Flat A	Sec 12	207598	1570 / 756-757	2015-0017759
16	Troy D	Sec 12	207611	1570 / 776-777	2015-0017777
17	Verde Star 8C	Sec 4	272763	1959 / 920-921	n/a
18	Verde Star 8D	Sec 4	272764	1959 / 922-923	n/a
19	Verde Star 8E	Sec 4	272765	1959 / 924-925	n/a
20	Verde Star 10A	Sec 9	272767	1959 / 928-929	n/a
21	Verde Star 10B	Sec 9	272768	1959 / 930-931	n/a
22	Verde Star 10C	Sec 9	272769	1959 / 932-933	n/a
23	Verde Star 10D	Sec 9	272770	1959 / 934-935	n/a
24	Verde Star 10E	Sec 9	272771	1959 / 936-937	n/a
25	Verde Star 10F	Sec 9	272772	1959 / 938-939	n/a
26	Verde Star 10G	Sec 9	272773	1959 / 940-941	n/a
27	Verde Star 10H	Sec 9	272774	1959 / 942-943	n/a
28	Verde Star 13A	Sec 10	272783	1959 / 960-961	n/a
29	Verde Star 13B	Sec 10	272784	1959 / 962-963	n/a
30	Verde Star 13D	Sec 10	272786	1959 / 966-967	n/a
31	Verde Star 13F	Sec 10	272788	1959 / 970-971	n/a

PHOENIX, ARIZONA  
 2016 AUG -5 P 2:20  
 RECEIVED  
 BLM AZ STATE OFFICE

Exhibit A

Unpatented Mining Claims located in the Camp Verde Mining District, Yavapai County, Arizona  
Recorded in the Yavapai County Recorder's Office

No.	Claim Name	Location T13N R5E	BLM AMC #	Original Location Book/Page or Doc #	Amendment Doc#
32	Verde Star 13H	Sec 10	272790	1959 / 974-975	n/a
33	Smith's Well #1	Sec 1	355391	3813 / 547	2015-0017760
34	Smith's Well #2	Sec 1	355392	3813 / 548	2015-0017761
35	Smith's Well #3	Sec 1	355393	3813 / 549	2015-0017762
36	Smith's Well #4	Sec 1	355394	3813 / 550	2015-0017763
37	Smith's Well #5	Sec 1	355395	3813 / 551	2015-0017764
38	Smith's Well #6	Sec 1	355396	3813 / 552	2015-0017765
39	Smith's Well #7	Sec 1, 12	355397	3813 / 553	2015-0017766
40	Smith's Well #8	Sec 12	355398	3813 / 554	2015-0017767
41	Smith's Well #9	Sec 12	355399	3813 / 555	2015-0017768
42	Smith's Well #10	Sec 12	355400	3813 / 556	2015-0017769
43	Smith's Well #11	Sec 12	355401	3815 / 213	2015-0017770
44	Smith's Well #12	Sec 12	355402	3815 / 214	2015-0017771
45	Smith's Well #13	Sec 12	355403	3815 / 557	2015-0017772
46	Smith's Well #14	Sec 12	355404	3815 / 215	2015-0017773
47	Smith's Well #15	Sec 12	355405	3815 / 216	2015-0017774
48	Smith's Well #16	Sec 12	355406	3815 / 217	2015-0017775
49	Smith's Well #17	Sec 12	355407	3815 / 218	2015-0017776
50	Smith's Well #18	Sec 11	355408	3815 / 219	n/a
51	Smith's Well #19	Sec 11	355409	3815 / 220	n/a
52	Billy I1	Sec 22	427691	2014-0014802	n/a
53	Billy I2	Sec 22	427692	2014-0014803	n/a
54	Billy I3	Sec 22	427693	2014-0014804	n/a
55	Billy I4	Sec 22	427694	2014-0014805	n/a
56	Billy I5	Sec 22	427695	2014-0014806	n/a
57	Billy H1	Sec 22	427696	2014-0014807	n/a
58	GH1	Sec 12	260521	1866 / 275-276	2015-0017739
59	GH2	Sec 12	260522	1866 / 277-278	2015-0017740
60	GH3	Sec 12	260523	1866 / 279-280	2015-0017741
61	GH4	Sec 12	260524	1866 / 281-282	2015-0017742
62	GH11	Sec 12	260531	1866 / 295-296	2015-0017743

PHOENIX, ARIZONA

2016 AUG - 5 P 2: 20

RECEIVED  
BLM AZ STATE OFFICE

Exhibit A

Unpatented Mining Claims located in the Camp Verde Mining District, Yavapai County, Arizona  
Recorded in the Yavapai County Recorder's Office

No.	Claim Name	Location T13N R5E	BLM AMC #	Original Location Book/Page or Doc #	Amendment Doc#
63	GH 12	Sec 12	260532	1866 / 297-298	2015-0017744
64	GH 14	Sec 12	260534	1866 / 301-302	2015-0017745
65	GH 15	Sec 12	263074	1881 / 550-551	2015-0017746
66	GH 16	Sec 12	263075	1881 / 548-549	2015-0017747
67	Glen Canyon C1	Sec 1	427697	2014-0014808	n/a
68	Glen Canyon C2	Sec 1	427698	2014-0014809	n/a
69	Glen Canyon D1	Sec 1	427699	2014-0014810	n/a
70	Glen Canyon D2	Sec 1	427700	2014-0014811	n/a
71	Mormon Flat C1	Sec 1	427701	2014-0014812	n/a
72	Mormon Flat C2	Sec 1	427702	2014-0014813	n/a

72 claims @ \$155 = \$11,160.00

RECEIVED  
BLM AZ STATE OFFICE  
2016 AUG -5 P 2:19  
PHOENIX, ARIZONA



**United States Department of the Interior**  
**Bureau of Land Management**  
 DIV OF LANDS, MINRLS & ENERGY  
 ONE N CENTRAL AVE  
 PHOENIX, AZ 85004 -4427  
 Phone: 602-417-9200

Receipt

No: 3622318

<b>Transaction #:</b> 3726049	
<b>Date of Transaction:</b> 08/05/2016	
<b>CUSTOMER:</b>	
PHOENIX CEMENT CO PO BOX 428 CLARKDALE, AZ 86324-0428 US	

LINE #	QTY	DESCRIPTION	REMARKS	UNIT PRICE	TOTAL
1	1.00	LOCATABLE MINERALS / MINING CLAIMS- NOT NEW-UNADJUD, ONE AUTH NO. ONLY / MINING CLAIM MONEY RECEIVED CASES: AMC207544/\$11160.00	2017 MAINT (72)	- n/a -	11160.00
<b>TOTAL:</b>					<b>\$11,160.00</b>

PAYMENT INFORMATION			
1	AMOUNT:	11160.00	POSTMARKED: N/A
	TYPE:	CHECK	RECEIVED: 08/05/2016
	CHECK NO:	027486	
	NAME:	PHOENIX CEMENT CO 8800 E CHAPARRAL RD STE 155 SCOTTSDALE AZ 85250 US	

REMARKS

This receipt was generated by the automated BLM Collections and Billing System and is a paper representation of a portion of the official electronic record contained therein.

After recording, return to:  
Phoenix Cement Company  
Attn: Brian Langford  
P.O. Box 428  
Clarkdale, AZ 86324

207543  
272753  
355391  
427691  
260521  
263074

STATE OF ARIZONA        }  
  } ss.  
County of Yavapai        }

**AFFIDAVIT OF CLAIM MAINTENANCE FEE PAYMENT AND  
NOTICE OF INTENT TO HOLD MINING CLAIMS**

Brian L. Langford being duly sworn, deposes and says that:

1. I am a citizen of the United States and I am at least eighteen (18) years of age and reside in Cottonwood, Yavapai County, Arizona;
2. I am an authorized agent of Phoenix Cement Company, a Division of the Salt River Pima Maricopa Indian Community, a Federally-recognized Indian tribe ("Phoenix Cement Company" or "PCC"), whose current mailing address is: P.O. Box 428, Clarkdale, AZ 86324;
3. Phoenix Cement Company owns and maintains certain unpatented lode mining claims, placer mining claims, mill sites, and/or tunnel sites situated in the Camp Verde Mining District, Yavapai County, Arizona more particularly described in Exhibit A attached hereto and incorporated by this reference (the "Claim(s)");
4. I am personally acquainted with the Claims;
5. All state and federal regulations were met for the Claims for the assessment year ending noon September 1, 2015;
6. Payment of the annual claim maintenance fee ("Maintenance Fee") of \$155.00 for every lode mining claim, mill site, and tunnel site, and \$155.00 for every 20 acres or portion thereof contained in each placer mining claim has been made as evidenced by the Bureau of Land Management receipt, a copy of which is attached hereto and incorporated herein by this reference;

[Signature on following page]

*RL*

NO. OF CLAIMS 72  
AMOUNT 11160.00  
RECEIPT NO. 3366 446  
INIT. RL

\*\* BLM-ASO\*\*

RECEIVED  
BLM AZ STATE OFFICE  
PHOENIX, ARIZONA  
AUG 13 P 3:01

7. Payment of the Maintenance fee has been made in lieu of recording an affidavit of performance of annual assessment work in compliance with applicable federal and state mining laws and regulations, PCC hereby expresses its intent to maintain, develop and hold its right, title, and interest in and to each of the Claims since its date of location through the end of the assessment year ending and noon September 1, 2016; and
8. All such maintenance fees are paid by and on behalf of PCC.

Dated this 11<sup>th</sup> day of August, 2015.

  
\_\_\_\_\_  
Brian L. Langford, authorized agent  
Phoenix Cement Company

The forgoing instrument was acknowledged before me this 11 day of August, 2015 by Brian L. Langford, agent of Phoenix Cement Company, for and on behalf of the company.

IN WITNESS WHEREOF, I hereunto set my hand and official seal.

  
\_\_\_\_\_  
Notary Public

My commission expires: 10-12-18

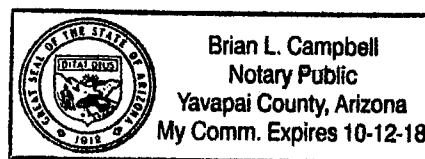

RECEIVED  
T.M. AZ STATE OFFICE  
2015 AUG 13 P 3:01  
PHOENIX, ARIZONA



Exhibit A

Unpatented Mining Claims located in the Camp Verde Mining District, Yavapai County, Arizona  
Recorded in the Yavapai County Recorder's Office

No.	Claim Name	Location T13N R5E	BLM AMC #	Original Location Book/Page or Doc #	Amendment Doc#
1	Libby 1B	Sec 1	207544	1570 / 700-701	2015-0017752
2	Libby 1C	Sec 1	207545	1570 / 702-703	2015-0017753
3	Libby 1D	Sec 1	207546	1570 / 704-705	2015-0017754
4	Libby 1E	Sec 1	207547	1570 / 706-707	2015-0017755
5	Libby 1F	Sec 1, 12	207548	1570 / 708-709	2015-0017756
6	Libby 2E	Sec 1	207554	1570 / 664-665	2015-0017757
7	Libby 2F	Sec 1	207555	1570 / 666-667	2015-0017758
8	Gypsum Heart A	Sec 1	207561	1570 / 678-679	2015-0017748
9	Gypsum Heart B	Sec 1	207562	1570 / 680-681	2015-0017749
10	Gypsum Heart C	Sec 1	207563	1570 / 682-683	2015-0017750
11	Gypsum Heart 2A	Sec 1	207564	1570 / 692-693	2015-0017751
12	Gypsum Heart 4B	Sec 11	207571	1570 / 720-721	n/a
13	Gypsum Heart 4C	Sec 11	207572	1570 / 722-723	n/a
14	Gypsum Heart 4D	Sec 11	207573	1570 / 724-725	n/a
15	Mormon Flat A	Sec 12	207598	1570 / 756-757	2015-0017759
16	Troy D	Sec 12	207611	1570 / 776-777	2015-0017777
17	Verde Star 8C	Sec 4	272763	1959 / 920-921	n/a
18	Verde Star 8D	Sec 4	272764	1959 / 922-923	n/a
19	Verde Star 8E	Sec 4	272765	1959 / 924-925	n/a
20	Verde Star 10A	Sec 9	272767	1959 / 928-929	n/a
21	Verde Star 10B	Sec 9	272768	1959 / 930-931	n/a
22	Verde Star 10C	Sec 9	272769	1959 / 932-933	n/a
23	Verde Star 10D	Sec 9	272770	1959 / 934-935	n/a
24	Verde Star 10E	Sec 9	272771	1959 / 936-937	n/a
25	Verde Star 10F	Sec 9	272772	1959 / 938-939	n/a
26	Verde Star 10G	Sec 9	272773	1959 / 940-941	n/a
27	Verde Star 10H	Sec 9	272774	1959 / 942-943	n/a
28	Verde Star 13A	Sec 10	272783	1959 / 960-961	n/a
29	Verde Star 13B	Sec 10	272784	1959 / 962-963	n/a
30	Verde Star 13D	Sec 10	272786	1959 / 966-967	n/a
31	Verde Star 13F	Sec 10	272788	1959 / 970-971	n/a

RECEIVED  
 YAVAPAI COUNTY RECORDER'S OFFICE  
 2015 AUG 13 P 3:00  
 HOENIX, ARIZONA

Exhibit A  
Unpatented Mining Claims located in the Camp Verde Mining District, Yavapai County, Arizona  
Recorded in the Yavapai County Recorder's Office

No.	Claim Name	Location T13N R5E	BLM AMC #	Original Location Book/Page or Doc #	Amendment Doc#
32	Verde Star 13H	Sec 10	272790	1959 / 974-975	n/a
33	Smith's Well #1	Sec 1	355391	3813 / 547	2015-0017760
34	Smith's Well #2	Sec 1	355392	3813 / 548	2015-0017761
35	Smith's Well #3	Sec 1	355393	3813 / 549	2015-0017762
36	Smith's Well #4	Sec 1	355394	3813 / 550	2015-0017763
37	Smith's Well #5	Sec 1	355395	3813 / 551	2015-0017764
38	Smith's Well #6	Sec 1	355396	3813 / 552	2015-0017765
39	Smith's Well #7	Sec 1, 12	355397	3813 / 553	2015-0017766
40	Smith's Well #8	Sec 12	355398	3813 / 554	2015-0017767
41	Smith's Well #9	Sec 12	355399	3813 / 555	2015-0017768
42	Smith's Well #10	Sec 12	355400	3813 / 556	2015-0017769
43	Smith's Well #11	Sec 12	355401	3815 / 213	2015-0017770
44	Smith's Well #12	Sec 12	355402	3815 / 214	2015-0017771
45	Smith's Well #13	Sec 12	355403	3815 / 557	2015-0017772
46	Smith's Well #14	Sec 12	355404	3815 / 215	2015-0017773
47	Smith's Well #15	Sec 12	355405	3815 / 216	2015-0017774
48	Smith's Well #16	Sec 12	355406	3815 / 217	2015-0017775
49	Smith's Well #17	Sec 12	355407	3815 / 218	2015-0017776
50	Smith's Well #18	Sec 11	355408	3815 / 219	n/a
51	Smith's Well #19	Sec 11	355409	3815 / 220	n/a
52	Billy I1	Sec 22	427691	2014-0014802	n/a
53	Billy I2	Sec 22	427692	2014-0014803	n/a
54	Billy I3	Sec 22	427693	2014-0014804	n/a
55	Billy I4	Sec 22	427694	2014-0014805	n/a
56	Billy I5	Sec 22	427695	2014-0014806	n/a
57	Billy H1	Sec 22	427696	2014-0014807	n/a
58	GH1	Sec 12	260521	1866 / 275-276	2015-0017739
59	GH2	Sec 12	260522	1866 / 277-278	2015-0017740
60	GH3	Sec 12	260523	1866 / 279-280	2015-0017741
61	GH4	Sec 12	260524	1866 / 281-282	2015-0017742
62	GH11	Sec 12	260531	1866 / 295-296	2015-0017743

PHOENIX, ARIZONA

2015 AUG 13 P 3:00

RECEIVED  
 YAVAPAI COUNTY RECORDER'S OFFICE

Exhibit A

Unpatented Mining Claims located in the Camp Verde Mining District, Yavapai County, Arizona  
Recorded in the Yavapai County Recorder's Office

No.	Claim Name	Location T13N R5E	BLM AMC #	Original Location Book/Page or Doc #	Amendment Doc#
63	GH 12	Sec 12	260532 →	1866 / 297-298	2015-0017744
64	GH 14	Sec 12	260534 →	1866 / 301-302	2015-0017745
65	GH 15	Sec 12	263074 ↗	1881 / 550-551	2015-0017746
66	GH 16	Sec 12	263075 ↓	1881 / 548-549	2015-0017747
67	Glen Canyon C1	Sec 1	427697 ↘	2014-0014808	n/a
68	Glen Canyon C2	Sec 1	427698	2014-0014809	n/a
69	Glen Canyon D1	Sec 1	427699	2014-0014810	n/a
70	Glen Canyon D2	Sec 1	427700	2014-0014811	n/a
71	Mormon Flat C1	Sec 1	427701	2014-0014812	n/a
72	Mormon Flat C2	Sec 1	427702 ↓	2014-0014813	n/a

72 claims @ \$155 = \$11,160.00

RECEIVED  
PLM AZ STATE OFFICE  
2015 AUG 13 P 3:00  
PHOENIX, ARIZONA

RECORDED  
INDEXED  
RHM



**United States Department of the Interior**  
**Bureau of Land Management**  
 LANDS/RECREATION & PLANNING  
 ONE N CENTRAL AVE  
 PHOENIX, AZ 85004 -2203  
 Phone: 602-417-9200

Receipt

No: 3366446

<b>Transaction #:</b> 3464518	
<b>Date of Transaction:</b> 08/13/2015	
<b>CUSTOMER:</b>	
PHOENIX CEMENT CO PO BOX 428 CLARKDALE, AZ 86324-0428 US	

LINE #	QTY	DESCRIPTION	REMARKS	UNIT PRICE	TOTAL
1	1.00	LOCATABLE MINERALS / MINING CLAIMS- NOT NEW-UNADJUD, ONE AUTH NO. ONLY / MINING CLAIM MONEY RECEIVED CASES: AMC207544/\$11160.00	2016 MAINT (72)	- n/a -	11160.00
<b>TOTAL:</b>					<b>\$11,160.00</b>

PAYMENT INFORMATION			
1	AMOUNT:	11160.00	POSTMARKED: N/A
	TYPE:	CHECK	RECEIVED: 08/13/2015
	CHECK NO:	018747	
	NAME:	PHOENIX CEMENT CO 8800 E CHAPARRAL RD STE 155 SCOTTSDALE AZ 85250 US	

REMARKS

This receipt was generated by the automated BLM Collections and Billing System and is a paper representation of a portion of the official electronic record contained therein.

*RAM*

AMC 207543

260521

263074

272753

355391

427691

After recording, return to:  
Phoenix Cement Company  
Attn: Brian Langford  
P.O. Box 428  
Clarkdale, AZ 86324

Bureau of Land Management  
Arizona State Office  
One North Central Avenue  
Suite 800  
Phoenix, AZ 85004-4427

August 12, 2014

Hand Delivered

4909

**NOTICE OF INTENT TO HOLD MINING CLAIMS AND PAYMENT OF  
BLM ANNUAL MAINTENANCE FEE**

RE: Payment of Annual Claim Maintenance Fee

Dear Sir or Madam:

This will serve as notice that Salt River Pima-Maricopa Indian Community d.b.a. PHOENIX CEMENT COMPANY, whose current mailing address is: P.O. Box 428, Clarkdale, AZ 86324, intends to hold the mining claims and or mill sites described on Exhibit A attached hereto for the assessment year ending at 12 o'clock, noon, on September 1, 2015 by payment of the annual maintenance fee of \$155 per claim or site. Payment of such amount is made herewith for such assessment year for each of the claims and sites, the name and BLM serial number with the book and page of recording of the location notice in the official records of Yavapai County, Arizona, of which is set forth on Exhibit A attached hereto and by this reference incorporated herein. On June 4, 2014, pursuant to BLM regulations then in effect, Salt River Pima-Maricopa Indian Community d.b.a. PHOENIX CEMENT COMPANY made payment of \$140.00 per claim or site to BLM, and recorded a Notice of Intent to Hold Mining Claims and Payment of Annual Maintenance Fee in the official records of Yavapai County, Arizona on June 5, 2014 as Instrument Number 2014-0025437, a copy of which is set forth on Exhibit B1 attached hereto and by this reference incorporated herein. On June 30, 2014, BLM promulgated a final rule that *inter alia*, increased the annual maintenance fee for mining claims and sites from \$140.00 per claim or site to \$155.00 per claim or site, as provided in that certain notice published in the Federal Register at Volume 79, Number 125, Page 36662, a copy of which is set forth on Exhibit B2 attached hereto and by this reference incorporated herein. In compliance with the final rule

ENTERED  
AUG 18 2014  
BY: *Ram*

RECEIVED  
AZ STATE OFFICE  
2014 AUG 15 P 2:35  
PHOENIX, ARIZONA

noted above, Salt River Pima-Maricopa Indian Community d.b.a. PHOENIX CEMENT COMPANY hereby rectifies any deficiency in payment of annual maintenance fee by making a payment of an additional \$15.00 per claim or site to BLM, for a total payment of \$155.00 per claim or site, for the assessment year ending at 12 o'clock noon, on September 1, 2015.

  
 Brian L. Langford, authorized agent  
 Phoenix Cement Company

STATE OF ARIZONA }  
 } ss.  
 COUNTY OF ~~YAVAPAI~~ }  
                   MARICOPA }

The forgoing instrument was acknowledged before me this 15<sup>th</sup> day of ~~June~~ <sup>August</sup>, 2014 by Brian L. Langford, agent of Phoenix Cement Company, for and on behalf of the company.

IN WITNESS WHEREOF, I hereunto set my hand and official seal.

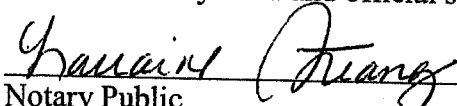
  
 Notary Public

My commission expires: 6/22/2018

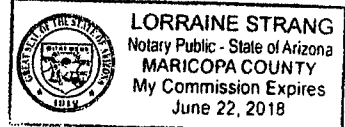

RECEIVED  
 PHOENIX, ARIZONA  
 2014 AUG 15 P 2:35  
 PHOENIX, ARIZONA  
 AZ STATE OFFICE



Exhibit A  
Unpatented Mining Claims located in Yavapai County, Arizona

No	Claim Name	BLM Serial #	YC Book #	Page #	Township	Range	Section
1	Libby 1B	AMC207544	1570	700-701	13N	5E	1
2	Libby 1C	AMC207545	1570	702-703	13N	5E	1
3	Libby 1D	AMC207546	1570	704-705	13N	5E	1
4	Libby 1E	AMC207547	1570	706-707	13N	5E	1
5	Libby 1F	AMC207548	1570	708-709	13N	5E	1
6	Libby 2E	AMC207554	1570	664-665	13N	5E	1
7	Libby 2F	AMC207555	1570	666-667	13N	5E	1
8	Gypsum Heart A	AMC207561	1570	678-679	13N	5E	1
9	Gypsum Heart B	AMC207562	1570	680-681	13N	5E	1
10	Gypsum Heart C	AMC207563	1570	682-683	13N	5E	1
11	Gypsum Heart 2A	AMC207564	1570	692-693	13N	5E	1
12	Gypsum Heart 4B	AMC207571	1570	720-721	13N	5E	11
13	Gypsum Heart 4C	AMC207572	1570	722-723	13N	5E	11
14	Gypsum Heart 4D	AMC207573	1570	724-725	13N	5E	11
15	Mormon Flat A	AMC207598	1570	756-757	13N	5E	12
16	Troy D	AMC207611	1570	776-777	13N	5E	12
17	Verde Star 8C	AMC272763	1959	920-921	13N	5E	4
18	Verde Star 8D	AMC272764	1959	922-923	13N	5E	4
19	Verde Star 8E	AMC272765	1959	924-925	13N	5E	4
20	Verde Star 10A	AMC272767	1959	928-929	13N	5E	9
21	Verde Star 10B	AMC272768	1959	930-931	13N	5E	9
22	Verde Star 10C	AMC272769	1959	932-933	13N	5E	9
23	Verde Star 10D	AMC272770	1959	934-935	13N	5E	9
24	Verde Star 10E	AMC272771	1959	936-937	13N	5E	9
25	Verde Star 10F	AMC272772	1959	938-939	13N	5E	9
26	Verde Star 10G	AMC272773	1959	940-941	13N	5E	9
27	Verde Star 10H	AMC272774	1959	942-943	13N	5E	9
28	Verde Star 13A	AMC272783	1959	960-961	13N	5E	10
29	Verde Star 13B	AMC272784	1959	962-963	13N	5E	10
30	Verde Star 13D	AMC272786	1959	966-967	13N	5E	10
31	Verde Star 13F	AMC272788	1959	970-971	13N	5E	10

PHOENIX, ARIZONA

2014 AUG 15 P 2:35

RECEIVED  
 YAVAPAI STATE OFFICE

No	Claim Name	BLM Serial #	YC Book #	Page #	Township	Range	Section
32	Verde Star 13H	AMC272790	1959	974-975	13N	5E	10
33	GH 1	AMC260521	1881	552-553	13N	5E	12
34	GH 2	AMC260522	1881	554-555	13N	5E	12
35	GH 3	AMC260523	1881	556-557	13N	5E	12
36	GH 4	AMC260524	1881	558-559	13N	5E	12
37	GH 11	AMC260531	1943	984-985	13N	5E	12
38	GH 12	AMC260532	1943	986-987	13N	5E	12
39	GH 14	AMC260534	1881	578-579	13N	5E	12
40	GH 15	AMC263074	1881	550-551	13N	5E	12
41	GH 16	AMC263075	1943	988-989	13N	5E	12
42	Smiths Well 1	AMC355391	3813	547	13N	5E	1
43	Smiths Well 2	AMC355392	3813	548	13N	5E	1
44	Smiths Well 3	AMC355393	3813	549	13N	5E	1
45	Smiths Well 4	AMC355394	3813	550	13N	5E	1
46	Smiths Well 5	AMC355395	3813	551	13N	5E	1
47	Smiths Well 6	AMC355396	3813	552	13N	5E	1
48	Smiths Well 7	AMC355397	3813	553	13N	5E	1
49	Smiths Well 8	AMC355398	3813	554	13N	5E	12
50	Smiths Well 9	AMC355399	3813	555	13N	5E	12
51	Smiths Well 10	AMC355400	3813	556	13N	5E	12
52	Smiths Well 11	AMC355401	3815	213	13N	5E	12
53	Smiths Well 12	AMC355402	3815	214	13N	5E	12
54	Smiths Well 13	AMC355403	3813	557	13N	5E	12
55	Smiths Well 14	AMC355404	3815	215	13N	5E	12
56	Smiths Well 15	AMC355405	3815	216	13N	5E	12
57	Smiths Well 16	AMC355406	3815	217	13N	5E	12
58	Smiths Well 17	AMC355407	3815	218	13N	5E	12
59	Smiths Well 18	AMC355408	3815	219	13N	5E	11
60	Smiths Well 19	AMC355409	3815	220	13N	5E	11

PHOENIX, ARIZONA

2014 AUG 15 P 2:34

RECEIVED  
M AZ STATE OFFICE

No	Claim Name	BLM Serial #	YC Inst #	Township	Range	Section
61	Billy I1	AMC427691	2014-0014802	13N	5E	22
62	Billy I2	AMC427692	2014-0014803	13N	5E	22
63	Billy I3	AMC427693	2014-0014804	13N	5E	22
64	Billy I4	AMC427694	2014-0014805	13N	5E	22
65	Billy I5	AMC427695	2014-0014806	13N	5E	22
66	Billy H1	AMC427696	2014-0014807	13N	5E	22
67	Glen Canyon C1	AMC427697	2014-0014808	13N	5E	1
68	Glen Canyon C2	AMC427698	2014-0014809	13N	5E	1
69	Glen Canyon D1	AMC427699	2014-0014810	13N	5E	1
70	Glen Canyon D2	AMC427700	2014-0014811	13N	5E	1
71	Mormon Flat C1	AMC427701	2014-0014812	13N	5E	12
72	Mormon Flat C2	AMC427702	2014-0014813	13N	5E	12

72 claims @ \$15.00 = \$1,080.00

PHOENIX, ARIZONA

2014 AUG 15 P 2: 34

RECEIVED  
M AZ STATE OFFICE





Exhibit B1

Exhibit A  
Unpatented Mining Claims located in Yavapai County, Arizona

No	Claim Name	BLM Serial #	YC Book #	Page #	Township	Range	Section
1	Libby 1B	AMC207544	1570	700-701	13N	5E	1
2	Libby 1C	AMC207545	1570	702-703	13N	5E	1
3	Libby 1D	AMC207546	1570	704-705	13N	5E	1
4	Libby 1E	AMC207547	1570	706-707	13N	5E	1
5	Libby 1F	AMC207548	1570	708-709	13N	5E	1
6	Libby 2E	AMC207554	1570	664-665	13N	5E	1
7	Libby 2F	AMC207555	1570	666-667	13N	5E	1
8	Gypsum Heart A	AMC207561	1570	678-679	13N	5E	1
9	Gypsum Heart B	AMC207562	1570	680-681	13N	5E	1
10	Gypsum Heart C	AMC207563	1570	682-683	13N	5E	1
11	Gypsum Heart 2A	AMC207564	1570	692-693	13N	5E	1
12	Gypsum Heart 4B	AMC207571	1570	720-721	13N	5E	11
13	Gypsum Heart 4C	AMC207572	1570	722-723	13N	5E	11
14	Gypsum Heart 4D	AMC207573	1570	724-725	13N	5E	11
15	Mormon Flat A	AMC207598	1570	756-757	13N	5E	12
16	Troy D	AMC207611	1570	776-777	13N	5E	12
17	Verde Star 8C	AMC272763	1959	920-921	13N	5E	4
18	Verde Star 8D	AMC272764	1959	922-923	13N	5E	4
19	Verde Star 8E	AMC272765	1959	924-925	13N	5E	4
20	Verde Star 10A	AMC272767	1959	928-929	13N	5E	9
21	Verde Star 10B	AMC272768	1959	930-931	13N	5E	9
22	Verde Star 10C	AMC272769	1959	932-933	13N	5E	9
23	Verde Star 10D	AMC272770	1959	934-935	13N	5E	9
24	Verde Star 10E	AMC272771	1959	936-937	13N	5E	9
25	Verde Star 10F	AMC272772	1959	938-939	13N	5E	9
26	Verde Star 10G	AMC272773	1959	940-941	13N	5E	9
27	Verde Star 10H	AMC272774	1959	942-943	13N	5E	9
28	Verde Star 13A	AMC272783	1959	960-961	13N	5E	10
29	Verde Star 13B	AMC272784	1959	962-963	13N	5E	10
30	Verde Star 13D	AMC272786	1959	966-967	13N	5E	10
31	Verde Star 13F	AMC272788	1959	970-971	13N	5E	10

RECEIVED  
M AZ STATE OFFICE  
2014 JUN - 4 P 1:57

RECORDERS MEMO  
QUESTIONABLE FOR PRODUCTION

2014 AUG 15 P 2:34

RECEIVED  
M AZ STATE OFFICE

Exhibit B1

No	Claim Name	BLM Serial #	YC Book #	Page #	Township	Range	Section
32	Verde Star 13H	AMC272790	1959	974-975	13N	5E	10
33	GH 1	AMC260521	1881	552-553	13N	5E	12
34	GH 2	AMC260522	1881	554-555	13N	5E	12
35	GH 3	AMC260523	1881	556-557	13N	5E	12
36	GH 4	AMC260524	1881	558-559	13N	5E	12
37	GH 11	AMC260531	1943	984-985	13N	5E	12
38	GH 12	AMC260532	1943	986-987	13N	5E	12
39	GH 14	AMC260534	1881	578-579	13N	5E	12
40	GH 15	AMC263074	1881	550-551	13N	5E	12
41	GH 16	AMC263075	1943	988-989	13N	5E	12
42	Smiths Well 1	AMC355391	3813	547	13N	5E	1
43	Smiths Well 2	AMC355392	3813	548	13N	5E	1
44	Smiths Well 3	AMC355393	3813	549	13N	5E	1
45	Smiths Well 4	AMC355394	3813	550	13N	5E	1
46	Smiths Well 5	AMC355395	3813	551	13N	5E	1
47	Smiths Well 6	AMC355396	3813	552	13N	5E	1
48	Smiths Well 7	AMC355397	3813	553	13N	5E	1
49	Smiths Well 8	AMC355398	3813	554	13N	5E	12
50	Smiths Well 9	AMC355399	3813	555	13N	5E	12
51	Smiths Well 10	AMC355400	3813	556	13N	5E	12
52	Smiths Well 11	AMC355401	3815	213	13N	5E	12
53	Smiths Well 12	AMC355402	3815	214	13N	5E	12
54	Smiths Well 13	AMC355403	3813	557	13N	5E	12
55	Smiths Well 14	AMC355404	3815	215	13N	5E	12
56	Smiths Well 15	AMC355405	3815	216	13N	5E	12
57	Smiths Well 16	AMC355406	3815	217	13N	5E	12
58	Smiths Well 17	AMC355407	3815	218	13N	5E	12
59	Smiths Well 18	AMC355408	3815	219	13N	5E	11
60	Smiths Well 19	AMC355409	3815	220	13N	5E	11

PHOENIX, ARIZONA

2014 JUN -4 P 1:57

RECEIVED  
BLM AZ STATE OFFICE

PHOENIX, ARIZONA

2014 AUG 15 P 2:34

RECEIVED  
BLM AZ STATE OFFICE



Exhibit B1

No	Claim Name	BLM Serial #	YC Inst #	Township	Range	Section
61	Billy I1	AMC427691	2014-0014802	13N	5E	22
62	Billy I2	AMC427692	2014-0014803	13N	5E	22
63	Billy I3	AMC427693	2014-0014804	13N	5E	22
64	Billy I4	AMC427694	2014-0014805	13N	5E	22
65	Billy I5	AMC427695	2014-0014806	13N	5E	22
66	Billy H1	AMC427696	2014-0014807	13N	5E	22
67	Glen Canyon C1	AMC427697	2014-0014808	13N	5E	1
68	Glen Canyon C2	AMC427698	2014-0014809	13N	5E	1
69	Glen Canyon D1	AMC427699	2014-0014810	13N	5E	1
70	Glen Canyon D2	AMC427700	2014-0014811	13N	5E	1
71	Mormon Flat C1	AMC427701	2014-0014812	13N	5E	12
72	Mormon Flat C2	AMC427702	2014-0014813	13N	5E	12

72 claims @ \$140 = \$10,080.00

RECEIVED  
BLM AZ STATE OFFICE  
2014 AUG 15 P 2:33  
PHOENIX, ARIZONA

RECEIVED  
BLM AZ STATE OFFICE  
2014 JUN -4 P 1:57  
PHOENIX, ARIZONA

ADD'L  
NO. OF CLAIMS 72  
AMOUNT 1080.00  
RECEIPT NO. 3102825  
INIT. ELG  
\*\* BLM-ASO\*\*

NO. OF CLAIMS 72  
AMOUNT 10080.00  
RECEIPT NO. 3049241  
INIT. ELG  
\*\* BLM-ASO\*\*

Exhibit B1

**United States Department of the Interior**  
**Bureau of Land Management**  
 LANDS/RECREATION & PLANNING  
 ONE N CENTRAL AVE  
 PHOENIX, AZ 85004 -2203  
 Phone: 602-417-9200

Receipt

No: 3049241

<b>Transaction #:</b> 3139967	
<b>Date of Transaction:</b> 06/04/2014	
<b>CUSTOMER:</b>	
PHOENIX CEMENT CO PO BOX 428 CLARKDALE, AZ 86324-0428 US	

LINE #	QTY	DESCRIPTION	REMARKS	UNIT PRICE	TOTAL
1	1.00	LOCATABLE MINERALS / MINING CLAIMS- NOT NEW-UNADJUD, ONE AUTH NO. ONLY / MINING CLAIM MONEY RECEIVED CASES: AMC207544/\$10080.00	2015 MAINT (72)	- n/a -	10080.00
<b>TOTAL:</b>					<b>\$10,080.00</b>

PAYMENT INFORMATION			
1	<b>AMOUNT:</b>	10080.00	<b>POSTMARKED:</b> N/A
	<b>TYPE:</b>	CHECK	<b>RECEIVED:</b> 06/04/2014
	<b>CHECK NO:</b>	010429	
	<b>NAME:</b>	PHOENIX CEMENT CO 8800 E CHAPARRAL RD STE 155 SCOTTSDALE AZ 85250 US	

<b>REMARKS</b>

This receipt was generated by the automated BLM Collections and Billing System and is a paper representation of a portion of the official electronic record contained therein.

RECEIVED  
 M AZ STATE OFFICE  
 2014 AUG 15 P 2:33  
 PHOENIX, ARIZONA



Washington, DC 20003. Federal eRulemaking Portal: <http://www.regulations.gov>. Follow the instructions at this Web site.

**FOR FURTHER INFORMATION CONTACT:** Sonia Santillan at 202-912-7123, in the Solid Minerals Group as to program matters or the substance of the final rule or Jennifer Noe in the Division of Regulatory Affairs at 202-912-7442 for information relating to the rulemaking process generally. Persons who use a telecommunications device for the deaf (TDD) may call the Federal Information Relay Service (FIRS) at 1-800-877-8339, 24 hours a day, seven days a week to contact the above individuals.

**SUPPLEMENTARY INFORMATION:**

- I. Background
- II. Discussion of the Final Rule
- III. Procedural Matters

**I. Background**

The Mining Law of 1872 allows individuals and corporations to prospect for mineral deposits in public lands, and stake (or "locate") a claim on the deposits discovered. Historically, annual assessment work and related filings have been required by statute in order to maintain an unpatented mining claim or site. (30 U.S.C. 28-28e; 43 U.S.C. 1744(a) and (c)).

Beginning in fiscal year 1993, mining claimants have been required to pay an annual maintenance fee in lieu of performing annual assessment work and making annual filings. Mining claimants locating new claims or sites must also pay a one-time location fee. (30 U.S.C. 28f-28l).

This rule implements 30 U.S.C. 28j(c), which authorizes adjustments to the location and annual maintenance fees "to reflect changes in the Consumer Price Index published by the Bureau of Labor Statistics of the Department of Labor every 5 years after August 10, 1993, or more frequently if the Secretary determines an adjustment to be reasonable." Section 28j(c) also requires

that mining claimants be provided "notice of any adjustment made under this subsection not later than July 1 of any year in which the adjustment is made," and that any fee adjustment "shall begin to apply the first assessment year which begins after adjustment is made."

As enacted in 1993, the one-time location fee was \$25, and the annual maintenance fee was \$100 per mining claim or site. In 2004, the BLM increased the amount of the location and maintenance fees to \$30 and \$125 respectively, based on the change in the CPI from September 1, 1993, to December 31, 2003, 69 FR 40294 (July 1, 2004). Then in 2009, the BLM increased the amount of the location and maintenance fees to \$34 and \$140, respectively, based on the change in the CPI from December 31, 2003, to December 31, 2008, 74 FR 30959 (June 29, 2009). The BLM has promulgated other rules that have affected other aspects of the table of charges and fees at 43 CFR 3830.21, the regulation that is amended by this rule. For example, on July 27, 2012, the BLM published an interim final rule, 77 FR 44155 (July 27, 2012), that amended 43 CFR 3830.21 pursuant to a statutory amendment enacted in December of 2011, which changed the way the maintenance fee is calculated for unpatented placer mining claims.

The adjustments made in this rule are based upon the change in the CPI from December 31, 2008, to December 31, 2013, as reported by the Bureau of Labor Statistics in the CPI Detailed Report, Table 24C, Historical Chained Consumer Price Index for All Urban Consumers (C-CP-U): U.S. city average, all items (<http://www.bls.gov/cpi/cpid1312.pdf>). The calculated change is 9.96 percent from December 31, 2008, through December 31, 2013. A calculated value for the fees was obtained by inflating the location and maintenance fees established in the

**DEPARTMENT OF THE INTERIOR**

**Bureau of Land Management**

43 CFR Part 3830

[LLWO320000-L19900000.PP0000]

RIN 1004-AE35

**Required Fees for Mining Claims or Sites**

**AGENCY:** Bureau of Land Management, Interior.

**ACTION:** Final rule.

**SUMMARY:** The Bureau of Land Management (BLM) is issuing this final rule to make statutorily authorized adjustments to its location and maintenance fees for unpatented mining claims, mill sites, and tunnel sites. These adjustments reflect changes in the Consumer Price Index (CPI), which is published by the Bureau of Labor Statistics.

**DATES:** The final rule is effective June 30, 2014.

**ADDRESSES:** You may submit inquiries to: Mail: Director (630), Bureau of Land Management, U.S. Department of the Interior, 1849 C St. NW., Washington, DC 20240, Attention: 1004-AE27. Personal or messenger delivery: U.S. Department of the Interior, Bureau of Land Management, 20 M St. SE., Room 2134LM, Attention: Regulatory Affairs,

RECEIVED  
 ARIZONA STATE OFFICE  
 AUG 15 2:33 PM '14



2009 rulemaking by 9.96 percent. The new location fee is \$37 for each mining claim or site. The new maintenance fee is \$155 for each lode mining claim, mill site, or tunnel site; and \$155 for each 20 acres or portion thereof for each placer mining claim. The new location fee is based on rounding the calculated value to the nearest \$1. The new maintenance fee is based on rounding the calculated value to the nearest \$5.

Mining claimants must pay the new location and maintenance fee for any mining claim or site located on or after September 1, 2014. Mining claimants must also pay the new maintenance fee for existing mining claims and sites to maintain those claims and sites, beginning with the 2015 assessment year. The maintenance fee for existing claims and sites is due on or before September 1, 2014. In accordance with 43 CFR 3834.23(d), mining claimants who have already submitted maintenance fee payments for the 2015 assessment year, or those who timely pay the 2015 assessment year maintenance fee based on the fee in effect immediately before the adjustment was made, will be given an opportunity to pay the additional amount without penalty upon notice from the BLM. The BLM will also give claimants the opportunity to cure deficient maintenance and location fee payments for new claims or sites located on or after September 1, 2014, and timely received on or before December 31, 2014. Failure to cure the payments within the time allowed will cause the affected mining claims or sites to be forfeited. After December 31, 2014, the full maintenance and location fee payments, based on the new amounts, are required at the time of recording along with the required processing fee.

## II. Discussion of the Final Rule

### *Why the Rule Is Being Published on a Final Basis*

The BLM is adopting this final rule solely to adjust the location and maintenance fee amounts in paragraphs (a) and (d) of section 43 CFR 3830.21. The BLM for good cause finds under 5 U.S.C. 553(b)(3)(B) that notice and an opportunity for public comment for this rule are unnecessary, and that this rule may properly take effect upon publication. The reason is that this rule implements a statutory requirement to adjust the location and annual maintenance fees at least every 5 years, and the last adjustment was made in 2009. The statute specifies the method of calculation of the fee adjustments and prescribes the form and manner of notice of the fee adjustment, and the

BLM has no discretion in implementing the statute. The BLM also determines under 5 U.S.C. 553(d) that there is good cause to place the rule into effect on the date of publication, because the adjustments made in the rule are explicitly authorized by statute.

### *Organization of the Final Rule*

This final rule contains only the specific amendments necessary to conform to the requirements of the statute. The amendments appear as modifications of the fee transaction table at 43 CFR 3830.21 to change the amount of the location and annual maintenance fees required to be paid for each lode mining claim, mill site, or tunnel site, and for each 20 acres or portion thereof for each placer mining claim.

## III. Procedural Matters

### *Executive Order 12866, Regulatory Planning and Review*

In accordance with the criteria in Executive Order 12866, BLM has determined that this rule is not a significant regulatory action.

- The rule will not have an annual effect on the economy of \$100 million or more or adversely affect in a material way the economy, a sector of the economy, productivity, competition, jobs, the environment, public health or safety, or State, local, or tribal governments or communities. The fee adjustment does not change the substance of current mining claim administration within the BLM. The total amount of fees to be collected, including the effects of the adjustment, is estimated to be \$59 million annually, of which approximately \$5 million will be attributable to the adjustments made in this rule.

- This rule will not create inconsistencies with other agencies' actions. It does not change the relationships of the BLM to other agencies and their actions.

- This rule will not materially affect entitlements, grants, loan programs, or the rights and obligations of their recipients. The rule does not address any of these programs.

- This rule will not raise novel legal or policy issues because it makes no major substantive changes in the regulations. The Constitutionality of the location and maintenance fees has been challenged in the Federal courts. The courts have consistently upheld the fee legislation and implementing regulations.

### *Regulatory Flexibility Act*

The BLM certifies that this rule will not have a significant economic effect

on a substantial number of small entities as defined under the Regulatory Flexibility Act (5 U.S.C. 601 *et seq.*) The rule will have a minor impact because the fees paid by small entities will be adjusted. Although the new fees will impact a substantial number of small entities, the fee increases do not represent a significant economic effect. A final Regulatory Flexibility Analysis is not required, and a Small Entity Compliance Guide is not required. For the purposes of this section a "small entity" is an individual, limited partnership, or small company, at "arm's length" from the control of any parent companies, with fewer than 500 employees or less than \$7 million in revenue. This definition is consistent with Small Business Administration regulations at 13 CFR 121.201.

### *Small Business Regulatory Enforcement Fairness Act*

This rule is not a major rule under 5 U.S.C. 804(2), the Small Business Regulatory Enforcement Fairness Act. This rule:

- Will not have an annual effect on the economy of \$100 million or more. The revised regulation will not materially alter current BLM policy. The fee adjustments are authorized by statute. The total amount of fees collected, including the effects of the adjustment, is estimated to be \$59 million annually, of which \$5 million is attributable to the adjustments made in this rule.

- Will not cause a major increase in costs or prices for consumers, individual industries, Federal, State, or local government agencies, or geographic regions.

- Will not have significant adverse effects on competition, employment, investment, productivity, innovation, or the ability of U.S.-based enterprises to compete with foreign-based enterprises.

### *Unfunded Mandates Reform Act*

In accordance with the Unfunded Mandates Reform Act (2 U.S.C. 1501 *et seq.*):

- This rule will not "significantly or uniquely" affect small governments. A Small Government Agency Plan is unnecessary.

- This rule will not produce a Federal mandate of \$100 million or greater in any year. It is not a "significant regulatory action" under the Unfunded Mandates Reform Act. The changes implemented in this rule do not require anything of any non-Federal governmental entity.

RECEIVED  
 AZ STATE OFFICE  
 2014 AUG 15 10:23 AM  
 JENNIFER ARZOBIA

**Executive Order 12630, Takings**

In accordance with Executive Order 12630, the BLM finds that the rule does not have takings implications. A takings implication assessment is not required. This rule does not substantially change BLM policy. Nothing in this rule constitutes a taking. The Federal courts have heard a number of suits challenging the imposition of the rental and maintenance fees as a taking of a right, or, alternatively, as an unconstitutional tax. The courts have upheld the fee legislation and the BLM regulations as a proper exercise of Congressional and Executive authorities.

**Executive Order 13132, Federalism**

The final rule will not have a substantial direct effect on the states, on the relationship between the national government and the states, or on the distribution of power and responsibilities among the various levels of government. Therefore, in accordance with Executive Order 13132, the BLM has determined that the final rule does not have sufficient Federalism implications to warrant preparation of a Federalism Assessment.

**Executive Order 13175, Consultation and Coordination With Indian Tribal Governments**

In accordance with Executive Order 13175, the BLM finds that the final rule does not include policies that have Tribal implications. Because this rule does not make significant substantive changes in the regulations and does not specifically involve Indian reservation lands (which are closed to the operation of the Mining Law), the BLM finds that the rule will have no implications for Indians, Indian Tribes, and Tribal governments.

**Executive Order 12988, Civil Justice Reform**

In accordance with Executive Order 12988, the BLM finds that the final rule does not unduly burden the judicial system, and therefore meets the requirements of sections 3(a) and 3(b)(2) of the Order. The BLM consulted with

the Department of the Interior's Office of the Solicitor during the drafting process.

**Paperwork Reduction Act**

The BLM has determined this final rule does not contain any new information collection requirements that the Office of Management and Budget (OMB) must approve under the Paperwork Reduction Act of 1995 (44 U.S.C. 3501 *et seq.*). The OMB has approved the information collection requirements in the regulations under OMB control number 1004-0114 that pertain to the payment of mining claim recordation and maintenance fees.

**National Environmental Policy Act (NEPA)**

This final rule does not constitute a major Federal action significantly affecting the quality of the human environment. A detailed statement under the National Environmental Policy Act of 1969 (NEPA) is not required because this rule is part of the routine administration of the fee legislation and is covered by a Departmental categorical exclusion provided for under 43 CFR 46.210(f). This rule will result in no new surface disturbing activities and therefore will have no effect on ecological or cultural resources. In promulgating this rule, the government is conducting routine and continuing government business of an administrative nature having limited context and intensity. Therefore, it is categorically excluded from environmental review under section 102(2)(C) of NEPA, pursuant to 43 CFR 46.205. The rule does not meet any of the extraordinary circumstances criteria for categorical exclusions listed at 43 CFR 46.215. Under Council on Environmental Quality regulations (40 CFR 1508.4) and the environmental policies and procedures of the Department, the term "categorical exclusion" means a category of actions which do not individually or cumulatively have a significant effect on the human environment and which have been found to have no such effect on procedures adopted by a Federal agency and for which, therefore, neither an environmental assessment nor an

environmental impact statement is required.

**Executive Order 13211, Actions Concerning Regulations That Significantly Affect Energy Supply, Distribution, or Use**

This rule is not a significant energy action. It will not have an adverse effect on energy supplies. To the extent that the rule affects the mining of energy minerals (i.e., uranium and other fissionable metals), the rule applies only a statutory adjustment of the mining claim location and maintenance fees that the BLM has been collecting for many years. It will not significantly change financial obligations of the mining industry.

**Author**

The principal author of this final rule is Sonia Santillan in the Solid Minerals Group assisted by the Division of Regulatory Affairs, Washington Office, BLM.

**List of Subjects in 43 CFR Part 3830**

Mineral royalties, Mines, Public lands—mineral resources, Reporting and recordkeeping requirements.

For the reasons stated in the preamble, the BLM amends 43 CFR part 3830 as follows:

**PART 3830—LOCATING, RECORDING, AND MAINTAINING MINING CLAIMS OR SITES; GENERAL PROVISIONS**

■ 1. The authority citation for part 3830 continues to read as follows:

Authority: 18 U.S.C. 1001, 3571; 30 U.S.C. 22, 28, 28k, 242, 611; 31 U.S.C. 9701; 43 U.S.C. 2, 1201, 1212, 1457, 1474, 1740, 1744; 115 Stat. 414; Pub. L. No. 112-74, 125 Stat. 786.

**Subpart D—BLM Service Charge and Fee Requirements**

■ 2. Amend § 3830.21 by revising paragraphs (a) and (d) of the table to read as follows:

**§ 3830.21 What are the different types of service charges and fees?**

Transaction	Amount due per mining claim or site
(a) Recording a mining claim or site location (part 3833).	<p>A total sum which includes:</p> <p>(1) The processing fee for notices of location found in the fee schedule of § 3000.12 of this chapter;</p> <p>(2) A one-time \$37 location fee; and</p> <p>(3)(i) For lode claims, mill sites and tunnel sites, an initial \$155 maintenance fee; or</p> <p>(ii) For placer claims, an initial \$155 maintenance fee for each 20 acres of the placer claim or portion thereof.</p>

PHOENIX, ARIZONA  
RECEIVED  
ARIZONA STATE OFFICE  
JUN 15 P 2:32  
Waiver available

Transaction	Amount due per mining claim or site	Waiver available
(d) Maintaining a mining claim or site for one assessment year (part 3834).	(1) For lode claims, mill sites and tunnel sites, an annual maintenance fee of \$155 must be paid on or before September 1 each year. (2) For placer claims, a \$155 annual maintenance fee for each 20 acres of the placer claim or portion thereof must be paid on or before September 1 each year.	Yes. See part 3835.

Janice M. Schneider,  
Assistant Secretary, Land and Minerals  
Management.  
[FR Doc. 2014-15259 Filed 6-27-14; 8:45 am]  
BILLING CODE 4310-84-P

RECEIVED  
IM AZ STATE OFFICE  
2014 AUG 15 P 2:32  
PHOENIX, ARIZONA



**United States Department of the Interior**  
**Bureau of Land Management**  
 LANDS/RECREATION & PLANNING  
 ONE N CENTRAL AVE  
 PHOENIX, AZ 85004 -2203  
 Phone: 602-417-9200

ENTERED  
 AUG 18 2014  
 BY: *Ram*

Receipt

No: 3102825

<b>Transaction #:</b> 3194395	
<b>Date of Transaction:</b> 08/15/2014	
CUSTOMER:	
PHOENIX CEMENT CO PO BOX 428 CLARKDALE, AZ 86324-0428 US	

LINE #	QTY	DESCRIPTION	REMARKS	UNIT PRICE	TOTAL
1	1.00	LOCATABLE MINERALS / MINING CLAIMS-NOT NEW-UNADJUD, ONE AUTH NO. ONLY / MINING CLAIM MONEY RECEIVED <b>CASES: AMC207544/\$1080.00</b>	ADDITIONAL MONIES (72)	- n/a -	1080.00
<b>TOTAL:</b>					<b>\$1,080.00</b>

PAYMENT INFORMATION			
1	AMOUNT:	1080.00	POSTMARKED: N/A
	TYPE:	CHECK	RECEIVED: 08/15/2014
	CHECK NO:	012017	
	NAME:	PHOENIX CEMENT CO 8800 E CHAPARRAL RD SUITE 155 AZ 85250 US	

REMARKS

This receipt was generated by the automated BLM Collections and Billing System and is a paper representation of a portion of the official electronic record contained therein.

Amc 207543  
260521  
263074  
272753  
~~356227~~  
~~360338~~  
355391  
427691

After recording, return to:  
Phoenix Cement Company  
Attn: Brian Langford  
P.O. Box 428  
Clarkdale, AZ 86324

Bureau of Land Management  
Arizona State Office  
One North Central Avenue  
Suite 800  
Phoenix, AZ 85004-4427

June 3, 2014  
Hand Delivered

**NOTICE OF INTENT TO HOLD MINING CLAIMS AND PAYMENT OF  
BLM ANNUAL MAINTENANCE FEE**

RE: Payment of Annual Claim Maintenance Fee

Dear Sir or Madam:

This will serve as notice that Salt River Pima-Maricopa Indian Community d.b.a. PHOENIX CEMENT COMPANY, whose current mailing address is: P.O. Box 428, Clarkdale, AZ 86324, intends to hold the mining claims described on Exhibit A attached hereto for the assessment year ending at 12 o'clock, noon, on September 1, 2015 by payment of the annual maintenance fee of \$140 per claim. Payment of such amount is made herewith for such assessment year for each of the claims, the name and BLM serial number with the book and page or instrument number of recording of the location notice in the official records of Yavapai County, Arizona, of which is set forth on Exhibit A attached hereto and by this reference incorporated herein.

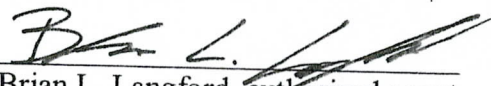
  
Brian L. Langford, authorized agent  
Phoenix Cement Company

RECEIVED  
BLM AZ STATE OFFICE  
2014 JUN -4 P 1:57  
PHOENIX, ARIZONA

STATE OF ARIZONA }  
                                      } ss.  
COUNTY OF YAVAPAI }

The forgoing instrument was acknowledged before me this 3rd day of June, 2014 by Brian L. Langford, agent of Phoenix Cement Company, for and on behalf of the company.

IN WITNESS WHEREOF, I hereunto set my hand and official seal.

  
Notary Public  
My commission expires Oct. 03, 2017

ENTERED  
JUN 17 2014  
BY: 

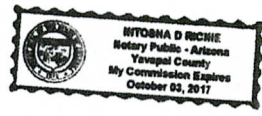

Exhibit A  
Unpatented Mining Claims located in Yavapai County, Arizona

No	Claim Name	BLM Serial #	YC Book #	Page #	Township	Range	Section
1	Libby 1B	AMC207544	1570	700-701	13N	5E	1
2	Libby 1C	AMC207545	1570	702-703	13N	5E	1
3	Libby 1D	AMC207546	1570	704-705	13N	5E	1
4	Libby 1E	AMC207547	1570	706-707	13N	5E	1
5	Libby 1F	AMC207548	1570	708-709	13N	5E	1
6	Libby 2E	AMC207554	1570	664-665	13N	5E	1
7	Libby 2F	AMC207555	1570	666-667	13N	5E	1
8	Gypsum Heart A	AMC207561	1570	678-679	13N	5E	1
9	Gypsum Heart B	AMC207562	1570	680-681	13N	5E	1
10	Gypsum Heart C	AMC207563	1570	682-683	13N	5E	1
11	Gypsum Heart 2A	AMC207564	1570	692-693	13N	5E	1
12	Gypsum Heart 4B	AMC207571	1570	720-721	13N	5E	11
13	Gypsum Heart 4C	AMC207572	1570	722-723	13N	5E	11
14	Gypsum Heart 4D	AMC207573	1570	724-725	13N	5E	11
15	Mormon Flat A	AMC207598	1570	756-757	13N	5E	12
16	Troy D	AMC207611	1570	776-777	13N	5E	12
17	Verde Star 8C	AMC272763	1959	920-921	13N	5E	4
18	Verde Star 8D	AMC272764	1959	922-923	13N	5E	4
19	Verde Star 8E	AMC272765	1959	924-925	13N	5E	4
20	Verde Star 10A	AMC272767	1959	928-929	13N	5E	9
21	Verde Star 10B	AMC272768	1959	930-931	13N	5E	9
22	Verde Star 10C	AMC272769	1959	932-933	13N	5E	9
23	Verde Star 10D	AMC272770	1959	934-935	13N	5E	9
24	Verde Star 10E	AMC272771	1959	936-937	13N	5E	9
25	Verde Star 10F	AMC272772	1959	938-939	13N	5E	9
26	Verde Star 10G	AMC272773	1959	940-941	13N	5E	9
27	Verde Star 10H	AMC272774	1959	942-943	13N	5E	9
28	Verde Star 13A	AMC272783	1959	960-961	13N	5E	10
29	Verde Star 13B	AMC272784	1959	962-963	13N	5E	10
30	Verde Star 13D	AMC272786	1959	966-967	13N	5E	10
31	Verde Star 13F	AMC272788	1959	970-971	13N	5E	10

RECEIVED  
 MAR STATE OFFICE  
 2014 JUN -4 P 1:57



No	Claim Name	BLM Serial #	YC Book #	Page #	Township	Range	Section
32	Verde Star 13H	AMC272790	1959	974-975	13N	5E	10
33	GH 1	AMC260521	1881	552-553	13N	5E	12
34	GH 2	AMC260522	1881	554-555	13N	5E	12
35	GH 3	AMC260523	1881	556-557	13N	5E	12
36	GH 4	AMC260524	1881	558-559	13N	5E	12
37	GH 11	AMC260531	1943	984-985	13N	5E	12
38	GH 12	AMC260532	1943	986-987	13N	5E	12
39	GH 14	AMC260534	1881	578-579	13N	5E	12
40	GH 15	AMC263074	1881	550-551	13N	5E	12
41	GH 16	AMC263075	1943	988-989	13N	5E	12
42	Smiths Well 1	AMC355391	3813	547	13N	5E	1
43	Smiths Well 2	AMC355392	3813	548	13N	5E	1
44	Smiths Well 3	AMC355393	3813	549	13N	5E	1
45	Smiths Well 4	AMC355394	3813	550	13N	5E	1
46	Smiths Well 5	AMC355395	3813	551	13N	5E	1
47	Smiths Well 6	AMC355396	3813	552	13N	5E	1
48	Smiths Well 7	AMC355397	3813	553	13N	5E	1
49	Smiths Well 8	AMC355398	3813	554	13N	5E	12
50	Smiths Well 9	AMC355399	3813	555	13N	5E	12
51	Smiths Well 10	AMC355400	3813	556	13N	5E	12
52	Smiths Well 11	AMC355401	3815	213	13N	5E	12
53	Smiths Well 12	AMC355402	3815	214	13N	5E	12
54	Smiths Well 13	AMC355403	3813	557	13N	5E	12
55	Smiths Well 14	AMC355404	3815	215	13N	5E	12
56	Smiths Well 15	AMC355405	3815	216	13N	5E	12
57	Smiths Well 16	AMC355406	3815	217	13N	5E	12
58	Smiths Well 17	AMC355407	3815	218	13N	5E	12
59	Smiths Well 18	AMC355408	3815	219	13N	5E	11
60	Smiths Well 19	AMC355409	3815	220	13N	5E	11

PHOENIX, ARIZONA

2014 JUN -4 P 1:51

RECEIVED  
BLM AZ STATE OFFICE

No	Claim Name	BLM Serial #	YC Inst #	Township	Range	Section
61	Billy I1	AMC427691	2014-0014802	13N	5E	22
62	Billy I2	AMC427692	2014-0014803	13N	5E	22
63	Billy I3	AMC427693	2014-0014804	13N	5E	22
64	Billy I4	AMC427694	2014-0014805	13N	5E	22
65	Billy I5	AMC427695	2014-0014806	13N	5E	22
66	Billy H1	AMC427696	2014-0014807	13N	5E	22
67	Glen Canyon C1	AMC427697	2014-0014808	13N	5E	1
68	Glen Canyon C2	AMC427698	2014-0014809	13N	5E	1
69	Glen Canyon D1	AMC427699	2014-0014810	13N	5E	1
70	Glen Canyon D2	AMC427700	2014-0014811	13N	5E	1
71	Mormon Flat C1	AMC427701	2014-0014812	13N	5E	12
72	Mormon Flat C2	AMC427702	2014-0014813	13N	5E	12

72 claims @ \$140 = \$10,080.00

RECEIVED  
 BLM AZ STATE OFFICE  
 2014 JUN -4 P 1:57  
 PHOENIX, ARIZONA

NO. OF CLAIMS 72  
 AMOUNT 10080.00  
 RECEIPT NO. 3049241  
 INIT. EG  
 \*\* BLM-ASO\*\*

**United States Department of the Interior**  
**Bureau of Land Management**  
 LANDS/RECREATION & PLANNING  
 ONE N CENTRAL AVE  
 PHOENIX, AZ 85004 -2203  
 Phone: 602-417-9200

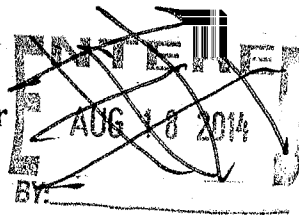

Receipt

No: 3049241

<b>Transaction #:</b> 3139967	
<b>Date of Transaction:</b> 06/04/2014	
CUSTOMER:	
PHOENIX CEMENT CO PO BOX 428 CLARKDALE, AZ 86324-0428 US	

LINE #	QTY	DESCRIPTION	REMARKS	UNIT PRICE	TOTAL
1	1.00	LOCATABLE MINERALS / MINING CLAIMS- NOT NEW-UNADJUD, ONE AUTH NO. ONLY / MINING CLAIM MONEY RECEIVED CASES: AMC207544/\$10080.00	2015 MAINT (72)	- n/a -	10080.00
<b>TOTAL:</b>					<b>\$10,080.00</b>

PAYMENT INFORMATION			
1	AMOUNT:	10080.00	POSTMARKED: N/A
	TYPE:	CHECK	RECEIVED: 06/04/2014
	CHECK NO:	010429	
	NAME:	PHOENIX CEMENT CO 8800 E CHAPARRAL RD STE 155 SCOTTSDALE AZ 85250 US	

REMARKS

This receipt was generated by the automated BLM Collections and Billing System and is a paper representation of a portion of the official electronic record contained therein.



**NOTICE!!**

**These documents have been scanned!**

**Do not place un-scanned documents beneath this notice!**

**Do not remove this notice from this file!**

GPO Jacket No. 560-102  
Print Order 61540  
Rise Business Services, LLC  
Job=AZ15 6/24/2019



Box Number= AZ15128



Claim Begin-End: AMC427691-AMC427702

**5 Miscellaneous**



AZ15128-20

AMC427444-AMC427733

**NO  
DOCUMENTS  
FOUND**

NO DOCUMENTS FOUND  
NO DOCUMENTS FOUND



**NOTICE!!**

**These documents have been scanned!**

**Do not place un-scanned documents beneath this notice!**

**Do not remove this notice from this file!**

GPO Jacket No. 560-102  
Print Order 61540  
Rise Business Services, LLC  
Job=AZ15 6/24/2019



Box Number= AZ15128



Claim Begin-End: AMC427691-AMC427702

**6 Location Notices-Amendments and Supporting Documents**



AZ15128-20

AMC427444-AMC427733

**BUREAU OF LAND MANAGEMENT**  
**CASE RECORDATION**  
**(LIVE) SERIAL REGISTER PAGE**

Run Date/Time: 06/06/16 12:59 PM

Page 2 of 2

06/16/2011	379	REFUND AUTHORIZED	\$220;FOR ACRES WDN
06/16/2011	968	CASE ACTION COMPLETED	

Line Nr	Remarks	Serial Number: AZA--- - 022975
0001	GH #1 THRU #17 MILLSITES;	
0002	GLEN CANYON A - D PLACER CLAIMS;	
0003	GYP SUM HEART 2B-2C,3A-3C, 4A & 4D PLACER CLAIMS;	
0004	MORMON FLAT C & D PLACER CLAIMS;	
0005	LAND SEGREGATED 12/23/88	
0008	9/17/04 GYP SUM HEART 4D & PORTIONS OF GLEN CANYON C,	
0009	GLEN CANYON D, AND MORMON FLAT C WITHDRAWN	
0010	GH 1-4, 11-12, 14-16 WITHDRAWN	



**DEPARTMENT OF THE INTERIOR  
BUREAU OF LAND MANAGEMENT  
STATUS  
(LIVE) Serial Register Page**

Run Date/Time: 06/24/2015 01:16 PM

Page 8 of 9

14	0210S	0210E	012	L	2	----	-X--	----	28.850	AZ	AZ003	LLAZG02000	21000000
14	0210S	0220E	007	A		X---	----	X---	80.000	AZ	AZ003	LLAZG02000	21000000
14	0020S	0310E	017	1	01	EVERY	SMALLEST	LEGAL	0.000	AZ	AZ011	LLAZG01000	10030100
14	0020S	0310E	017	1	02	SUBDIV	IN UNSUR	SEC	0.000	AZ	AZ011	LLAZG01000	10030100
14	0020S	0310E	017	1	03	ADJACENT	TO BLUE	RIVER	0.000	AZ	AZ011	LLAZG01000	10030100
14	0020S	0310E	017	1	04	WHICH	WHEN SRVY	WILL BE	0.000	AZ	AZ011	LLAZG01000	10030100
14	0020S	0310E	017	1	05	IN WHOLE	OR IN PART	UNDER	0.000	AZ	AZ011	LLAZG01000	10030100
14	0020S	0310E	017	1	06	AN ALTITUDE	OF 4000	FT;	0.000	AZ	AZ011	LLAZG01000	10030100
14	0020S	0310E	018	1	01	EVERY	SMALLEST	LEGAL	0.000	AZ	AZ011	LLAZG01000	10030100
14	0020S	0310E	018	1	02	SUBDIV	IN UNSUR	SEC	0.000	AZ	AZ011	LLAZG01000	10030100
14	0020S	0310E	018	1	03	ADJACENT	TO BLUE	RIVER	0.000	AZ	AZ011	LLAZG01000	10030100
14	0020S	0310E	018	1	04	WHICH	WHEN SRVY	WILL BE	0.000	AZ	AZ011	LLAZG01000	10030100
14	0020S	0310E	018	1	05	IN WHOLE	OR IN PART	UNDER	0.000	AZ	AZ011	LLAZG01000	10030100
14	0020S	0310E	018	1	06	AN ALTITUDE	OF 4000	FT;	0.000	AZ	AZ011	LLAZG01000	10030100
14	0020S	0310E	019	1	01	EVERY	SMALLEST	LEGAL	0.000	AZ	AZ011	LLAZG01000	10030100
14	0020S	0310E	019	1	02	SUBDIV	IN UNSUR	SEC	0.000	AZ	AZ011	LLAZG01000	10030100
14	0020S	0310E	019	1	03	ADJACENT	TO BLUE	RIVER	0.000	AZ	AZ011	LLAZG01000	10030100
14	0020S	0310E	019	1	04	WHICH	WHEN SRVY	WILL BE	0.000	AZ	AZ011	LLAZG01000	10030100
14	0020S	0310E	019	1	05	IN WHOLE	OR IN PART	UNDER	0.000	AZ	AZ011	LLAZG01000	10030100
14	0020S	0310E	019	1	06	AN ALTITUDE	OF 4000	FT;	0.000	AZ	AZ011	LLAZG01000	10030100
14	0020S	0310E	020	1	01	EVERY	SMALLEST	LEGAL	0.000	AZ	AZ011	LLAZG01000	10030100
14	0020S	0310E	020	1	02	SUBDIV	IN UNSUR	SEC	0.000	AZ	AZ011	LLAZG01000	10030100
14	0020S	0310E	020	1	03	ADJACENT	TO BLUE	RIVER	0.000	AZ	AZ011	LLAZG01000	10030100
14	0020S	0310E	020	1	04	WHICH	WHEN SRVY	WILL BE	0.000	AZ	AZ011	LLAZG01000	10030100
14	0020S	0310E	020	1	05	IN WHOLE	OR IN PART	UNDER	0.000	AZ	AZ011	LLAZG01000	10030100
14	0020S	0310E	020	1	06	AN ALTITUDE	OF 4000	FT;	0.000	AZ	AZ011	LLAZG01000	10030100
14	0020S	0310E	030	1	01	EVERY	SMALLEST	LEGAL	0.000	AZ	AZ011	LLAZG01000	10030100
14	0020S	0310E	030	1	02	SUBDIV	IN UNSUR	SEC	0.000	AZ	AZ011	LLAZG01000	10030100
14	0020S	0310E	030	1	03	ADJACENT	TO BLUE	RIVER	0.000	AZ	AZ011	LLAZG01000	10030100
14	0020S	0310E	030	1	04	WHICH	WHEN SRVY	WILL BE	0.000	AZ	AZ011	LLAZG01000	10030100
14	0020S	0310E	030	1	05	IN WHOLE	OR IN PART	UNDER	0.000	AZ	AZ011	LLAZG01000	10030100
14	0020S	0310E	030	1	06	AN ALTITUDE	OF 4000	FT;	0.000	AZ	AZ011	LLAZG01000	10030100

19,168.170

Document Category	Doc ID	Geographic Name	Agency
USGS ORDER	11161956	PSC NO 438	8510

US Rights in Title	Exception

Data Element No 1	Supplemental Data 1	Data Element No 2	Supplemental Data 2
2520	MIN_SEGR	ALL	ALL MINERALS
2571	SURF SEGR	ALL	SURFACE ESTATE CLOSED

**NO WARRANTY IS MADE BY BLM  
FOR USE OF THE DATA FOR  
PURPOSES NOT INTENDED BY BLM**

**DEPARTMENT OF THE INTERIOR  
BUREAU OF LAND MANAGEMENT  
STATUS  
(LIVE) Serial Register Page**

Run Date/Time: 06/24/2015 01:16 PM

Page 9 of 9

2683	SUPP_PURP	103	IRRIGATION & POWER USES			
5872	UNIT_MEAS	35	TOTAL ACRES IN CASE	2539	UNIT QUANT	24608.000

<u>Act Date</u>	<u>Code</u>	<u>Action</u>	<u>Action Remarks</u>
11/16/1956	317	ORDER ISSUED	
11/16/1956	830	WITHDRAWN	

<u>Name &amp; Address</u>	<u>City, State Zip</u>	<u>Int Rel</u>	<u>% Interest</u>
USA	AZ	HOLDING AGENCY	0.0000000

<u>Line Nr</u>	<u>Remarks</u>
0001	KEY 12N5E
0002	GEO NAME: POWER SITE CLASSIFICATION NO 438, GILA
0003	RIVER, ARIZONA
0004	MISC #60334

**DEPARTMENT OF THE INTERIOR  
BUREAU OF LAND MANAGEMENT  
STATUS  
(LIVE) Serial Register Page**

Run Date/Time: 06/24/2015 01:16 PM

Page 1 of 9

**01 03-03-1879;020STAT0394;43USC31**

**Case Type 231110: WDL-POWER SITE CLASSIFIC 438**

**Serial Number:  
AZAZAA - 003545**

Mer	Twp	Rng	Sec	S	Type	SurNr	Suf	-NE-	-NW-	-SW-	-SE-	Acreage	SurNote	State	Cnty	DI/FO	Mgmt Agency	
14	0120N	0050E	001	1		01		EVERY	SMALLEST	LEGAL		0.000		AZ	AZ025	LLAZP01000	10030400	
14	0120N	0050E	001	1		01		EVERY	SMALLEST	LEGAL				AZ	AZ025	LLAZP01000	10030900	
14	0120N	0050E	001	1		02		SUBDIV	WHICH	WHEN	SRVY	0.000		AZ	AZ025	LLAZP01000	10030400	
14	0120N	0050E	001	1		02		SUBDIV	WHICH	WHEN	SRVY			AZ	AZ025	LLAZP01000	10030900	
14	0120N	0050E	001	1		03		WILL	BE	ADJACENT	TO	VERDE	0.000		AZ	AZ025	LLAZP01000	10030900
14	0120N	0050E	001	1		03		WILL	BE	ADJACENT	TO	VERDE			AZ	AZ025	LLAZP01000	10030400
14	0120N	0050E	001	1		04		RIVER	UPSTREAM	FROM		0.000		AZ	AZ025	LLAZP01000	10030400	
14	0120N	0050E	001	1		04		RIVER	UPSTREAM	FROM				AZ	AZ025	LLAZP01000	10030900	
14	0120N	0050E	001	1		05		SYCAMORE	CREEK	AND	UNDER	0.000		AZ	AZ025	LLAZP01000	10030400	
14	0120N	0050E	001	1		05		SYCAMORE	CREEK	AND	UNDER			AZ	AZ025	LLAZP01000	10030900	
14	0120N	0050E	001	1		06		AN	ALTITUDE	OF	3100	FT;	0.000		AZ	AZ025	LLAZP01000	10030900
14	0120N	0050E	001	1		06		AN	ALTITUDE	OF	3100	FT;			AZ	AZ025	LLAZP01000	10030400
14	0120N	0050E	002	1		01		EVERY	SMALLEST	LEGAL		0.000		AZ	AZ025	LLAZP01000	10030900	
14	0120N	0050E	002	1		02		SUBDIV	WHICH	WHEN	SRVY	0.000		AZ	AZ025	LLAZP01000	10030900	
14	0120N	0050E	002	1		03		WILL	BE	ADJACENT	TO	VERDE	0.000		AZ	AZ025	LLAZP01000	10030900
14	0120N	0050E	002	1		04		RIVER	UPSTREAM	FROM		0.000		AZ	AZ025	LLAZP01000	10030900	
14	0120N	0050E	002	1		05		SYCAMORE	CREEK	AND	UNDER	0.000		AZ	AZ025	LLAZP01000	10030900	
14	0120N	0050E	002	1		06		AN	ALTITUDE	OF	3100	FT;	0.000		AZ	AZ025	LLAZP01000	10030900
14	0120N	0050E	003	1		01		EVERY	SMALLEST	LEGAL		0.000		AZ	AZ025	LLAZP01000	10030900	
14	0120N	0050E	003	1		02		SUBDIV	WHICH	WHEN	SRVY	0.000		AZ	AZ025	LLAZP01000	10030900	
14	0120N	0050E	003	1		03		WILL	BE	ADJACENT	TO	VERDE	0.000		AZ	AZ025	LLAZP01000	10030900
14	0120N	0050E	003	1		04		RIVER	UPSTREAM	FROM		0.000		AZ	AZ025	LLAZP01000	10030900	
14	0120N	0050E	003	1		05		SYCAMORE	CREEK	AND	UNDER	0.000		AZ	AZ025	LLAZP01000	10030900	
14	0120N	0050E	003	1		06		AN	ALTITUDE	OF	3100	FT;	0.000		AZ	AZ025	LLAZP01000	10030900
14	0120N	0050E	011	1		01		EVERY	SMALLEST	LEGAL		0.000		AZ	AZ025	LLAZP01000	10030900	
14	0120N	0050E	011	1		02		SUBDIV	WHICH	WHEN	SRVY	0.000		AZ	AZ025	LLAZP01000	10030900	
14	0120N	0050E	011	1		03		WILL	BE	ADJACENT	TO	VERDE	0.000		AZ	AZ025	LLAZP01000	10030900
14	0120N	0050E	011	1		04		RIVER	UPSTREAM	FROM		0.000		AZ	AZ025	LLAZP01000	10030900	
14	0120N	0050E	011	1		05		SYCAMORE	CREEK	AND	UNDER	0.000		AZ	AZ025	LLAZP01000	10030900	
14	0120N	0050E	011	1		06		AN	ALTITUDE	OF	3100	FT;	0.000		AZ	AZ025	LLAZP01000	10030900
14	0120N	0050E	012	1		01		EVERY	SMALLEST	LEGAL		0.000		AZ	AZ025	LLAZP01000	10030400	
14	0120N	0050E	012	1		01		EVERY	SMALLEST	LEGAL				AZ	AZ025	LLAZP01000	10030900	
14	0120N	0050E	012	1		02		SUBDIV	WHICH	WHEN	SRVY	0.000		AZ	AZ025	LLAZP01000	10030900	
14	0120N	0050E	012	1		02		SUBDIV	WHICH	WHEN	SRVY			AZ	AZ025	LLAZP01000	10030400	
14	0120N	0050E	012	1		03		WILL	BE	ADJACENT	TO	VERDE	0.000		AZ	AZ025	LLAZP01000	10030400
14	0120N	0050E	012	1		03		WILL	BE	ADJACENT	TO	VERDE			AZ	AZ025	LLAZP01000	10030900
14	0120N	0050E	012	1		04		RIVER	UPSTREAM	FROM		0.000		AZ	AZ025	LLAZP01000	10030400	
14	0120N	0050E	012	1		04		RIVER	UPSTREAM	FROM				AZ	AZ025	LLAZP01000	10030900	

NO WARRANTY IS MADE BY BLM  
FOR USE OF THE DATA FOR  
PURPOSES NOT INTENDED BY BLM

**DEPARTMENT OF THE INTERIOR  
BUREAU OF LAND MANAGEMENT  
STATUS  
(LIVE) Serial Register Page**

Run Date/Time: 06/24/2015 01:16 PM

Page 2 of 9

14	0120N	0050E	012	1	05	SYCAMORE CREEK AND UNDER	0.000	AZ	AZ025	LLAZP01000	10030900	
14	0120N	0050E	012	1	05	SYCAMORE CREEK AND UNDER		AZ	AZ025	LLAZP01000	10030400	
14	0120N	0050E	012	1	06	AN ALTITUDE OF 3100 FT;	0.000	AZ	AZ025	LLAZP01000	10030400	
14	0120N	0050E	012	1	06	AN ALTITUDE OF 3100 FT;		AZ	AZ025	LLAZP01000	10030900	
14	0130N	0050E	004	A		-----XX-----	80.000	AZ	AZ025	LLAZP01000	10030400	
14	0130N	0050E	005	A		--X-----	40.000	AZ	AZ025	LLAZP01000	10030400	
14	0130N	0050E	005	L	2	-X-----	40.000	AZ	AZ025	LLAZP01000	10030400	
14	0130N	0050E	005	L	7	-----XX-----	59.440	AZ	AZ025	LLAZP01000	10030400	
14	0130N	0050E	007	L	11	-----X-----	39.670	AZ	AZ025	LLAZP01000	10030900	
14	0130N	0050E	007	L	14	-----X-----	7.790	AZ	AZ025	LLAZP01000	10030900	
14	0130N	0050E	009	A		----XXXX-----XX	240.000	AZ	AZ025	LLAZP01000	10030400	
14	0130N	0050E	010	A		-----X-----	40.000	AZ	AZ025	LLAZP01000	10030400	
14	0130N	0050E	015	A		-----XXXX-X--	200.000	AZ	AZ025	LLAZP01000	10030400	
14	0130N	0050E	015	L	2	01 -X-----	6.180	AZ	AZ025	LLAZP01000	10030400	
14	0130N	0050E	016	A		XXX-----XXX	240.000	AZ	AZ025	LLAZP01000	10030400	
14	0130N	0050E	017	L	2	-----X-----	39.520	AZ	AZ025	LLAZP01000	10030900	
14	0130N	0050E	017	L	3	-----X-----	38.490	AZ	AZ025	LLAZP01000	10030900	
14	0130N	0050E	017	L	5	-----X-----	36.690	AZ	AZ025	LLAZP01000	10030900	
14	0130N	0050E	017	L	6	-----X-----	37.040	AZ	AZ025	LLAZP01000	10030900	
14	0130N	0050E	017	L	8	-----X-----	35.740	AZ	AZ025	LLAZP01000	10030900	
14	0130N	0050E	018	A		X-----	40.000	AZ	AZ025	LLAZP01000	10030900	
14	0130N	0050E	020	L	12	-----X-----	37.780	AZ	AZ025	LLAZP01000	10030900	
14	0130N	0050E	020	L	14	---X-----	44.110	AZ	AZ025	LLAZP01000	10030900	
14	0130N	0050E	020	L	5	-----X-----	39.140	AZ	AZ025	LLAZP01000	10030900	
14	0130N	0050E	021	A		01 XX-X X---	160.000	AZ	AZ025	LLAZP01000	10030400	
14	0130N	0050E	021	A	02	----X-X---	120.000	AZ	AZ025	LLAZP01000	10030900	
14	0130N	0050E	021	B	01	--X-----	37.140	A	AZ	AZ025	LLAZP01000	10030400
14	0130N	0050E	021	B	02	--X-----	2.860	A	AZ	AZ025	LLAZP01000	10030900
14	0130N	0050E	021	B	03	----X-----	32.100	A	AZ	AZ025	LLAZP01000	10030400
14	0130N	0050E	021	B	04	----X-----	7.900	A	AZ	AZ025	LLAZP01000	10030900
14	0130N	0050E	021	B	05	----X-----	14.570	A	AZ	AZ025	LLAZP01000	10030400
14	0130N	0050E	021	B	06	----X-----	25.430	A	AZ	AZ025	LLAZP01000	10030900
14	0130N	0050E	022	A		----X-X-----X-	120.000	AZ	AZ025	LLAZP01000	10030400	
14	0130N	0050E	022	L	1	-----X-----	43.110	AZ	AZ025	LLAZP01000	10030400	
14	0130N	0050E	022	L	2	-----X-----	44.220	AZ	AZ025	LLAZP01000	10030400	
14	0130N	0050E	025	A		-----XXXXXX	240.000	AZ	AZ025	LLAZP01000	10030400	
14	0130N	0050E	026	A		-----XX-X-----	120.000	AZ	AZ025	LLAZP01000	10030400	
14	0130N	0050E	026	B	01	----X-----	30.810	A	AZ	AZ025	LLAZP01000	10030400
14	0130N	0050E	026	B	02	----X-----	9.190	A	AZ	AZ025	LLAZP01000	10030900
14	0130N	0050E	027	A	01	-X-----	40.000	AZ	AZ025	LLAZP01000	10030400	
14	0130N	0050E	027	L	1	----X-----	44.480	AZ	AZ025	LLAZP01000	10030400	
14	0130N	0050E	027	L	2	----X-----	43.770	AZ	AZ025	LLAZP01000	10030900	

NO WARRANTY IS MADE BY BLM  
FOR USE OF THE DATA FOR  
PURPOSES NOT INTENDED BY BLM



**DEPARTMENT OF THE INTERIOR  
BUREAU OF LAND MANAGEMENT  
STATUS  
(LIVE) Serial Register Page**

Run Date/Time: 06/24/2015 01:16 PM

Page 3 of 9

14	0130N	0050E	027	L	3		----	---	X	----	----	43.440	AZ	AZ025	LLAZP01000	10030400	
14	0130N	0050E	028	A			XXXX	-XX-	----	----	----	240.000	AZ	AZ025	LLAZP01000	10030900	
14	0130N	0050E	033	L	1		-X--	----	----	----	----	41.390	AZ	AZ025	LLAZP01000	10030900	
14	0130N	0050E	033	L	7		---	X	----	----	----	42.850	AZ	AZ025	LLAZP01000	10030900	
14	0130N	0050E	033	L	8		----	----	----	X	----	38.040	AZ	AZ025	LLAZP01000	10030900	
14	0130N	0050E	034	L	1	01	X---	----	----	----	----	7.000	AZ	AZ025	LLAZP01000	10030400	
14	0130N	0050E	034	L	1	02	X---	----	----	----	----	35.070	AZ	AZ025	LLAZP01000	10030900	
14	0130N	0050E	034	L	11		----	----	----	--X-	----	38.560	AZ	AZ025	LLAZP01000	10030900	
14	0130N	0050E	034	L	12		----	----	----	---	X	39.350	AZ	AZ025	LLAZP01000	10030900	
14	0130N	0050E	034	L	2	01	-X--	----	----	----	----	20.000	AZ	AZ025	LLAZP01000	10030400	
14	0130N	0050E	034	L	2	02	-X--	----	----	----	----	22.420	AZ	AZ025	LLAZP01000	10030900	
14	0130N	0050E	034	L	3		--X-	----	----	----	----	41.980	AZ	AZ025	LLAZP01000	10030900	
14	0130N	0050E	034	L	4		---	X	----	----	----	41.640	AZ	AZ025	LLAZP01000	10030900	
14	0130N	0050E	034	L	5		----	----	----	X	----	39.730	AZ	AZ025	LLAZP01000	10030900	
14	0130N	0050E	034	L	6		----	----	----	-X--	----	38.930	AZ	AZ025	LLAZP01000	10030900	
14	0130N	0050E	034	L	7		----	----	X	----	----	36.400	AZ	AZ025	LLAZP01000	10030900	
14	0130N	0050E	034	L	8		----	----	-X--	----	----	35.640	AZ	AZ025	LLAZP01000	10030900	
14	0130N	0050E	035	A			--XX	X--	X--	X--	XXXX	400.000	AZ	AZ025	LLAZP01000	10030400	
14	0130N	0050E	035	B		01	----	-X--	----	----	----	13.790	A	AZ	AZ025	LLAZP01000	10030400
14	0130N	0050E	035	B		02	----	-X--	----	----	----	26.210	A	AZ	AZ025	LLAZP01000	10030900
14	0130N	0050E	035	B		03	----	--X-	----	----	----	13.780	A	AZ	AZ025	LLAZP01000	10030400
14	0130N	0050E	035	B		04	----	--X-	----	----	----	26.220	A	AZ	AZ025	LLAZP01000	10030900
14	0130N	0050E	035	B		05	----	----	-X--	----	----	12.830	A	AZ	AZ025	LLAZP01000	10030400
14	0130N	0050E	035	B		06	----	----	-X--	----	----	27.170	A	AZ	AZ025	LLAZP01000	10030900
14	0130N	0050E	035	B		07	----	----	--X-	----	----	15.980	A	AZ	AZ025	LLAZP01000	10030400
14	0130N	0050E	035	B		08	----	----	--X-	----	----	24.020	A	AZ	AZ025	LLAZP01000	10030900
14	0130N	0050E	036	A			XXXX	XXXX	XXXX	-XX-	----	560.000	AZ	AZ025	LLAZP01000	10030400	
14	0140N	0050E	019	A			----	----	----	X	----	40.000	AZ	AZ025	LLAZP01000	10030400	
14	0140N	0050E	020	L	2		----	--X-	----	----	----	41.880	AZ	AZ025	LLAZP01000	10030400	
14	0140N	0050E	020	L	3		----	----	-X--	----	----	17.720	X	AZ	AZ025	LLAZP01000	10030400
14	0140N	0050E	029	L	4		----	----	X	----	----	37.940	AZ	AZ025	LLAZP01000	10030400	
14	0140N	0050E	029	L	7		----	----	---	X	----	9.160	AZ	AZ025	LLAZP01000	10030400	
14	0140N	0050E	029	L	8		----	----	----	--X-	----	37.480	AZ	AZ025	LLAZP01000	10030400	
14	0140N	0050E	030	L	2		----	----	---	XX	----	13.300	AZ	AZ025	LLAZP01000	10030900	
14	0140N	0050E	032	L	2		-X--	----	----	----	----	29.920	AZ	AZ025	LLAZP01000	10030400	
14	0140N	0050E	032	L	8		--X-	----	----	----	----	36.680	AZ	AZ025	LLAZP01000	10030400	
14	0130N	0060E	031	L	4		----	--X-	----	----	----	19.230	X	AZ	AZ025	LLAZP01000	10030400
14	0130N	0060E	031	L	5		----	--X-	----	----	----	40.000	AZ	AZ025	LLAZP01000	10030400	
14	0010S	0100E	025	A			----	----	----	---	X	40.000	AZ	AZ021	LLAZP02000	21000000	
14	0010S	0100E	036	A			XXXX	---	X	XX--	XX--	360.000	AZ	AZ021	LLAZP02000	21000000	
14	0010S	0100E	036	L	1		----	----	----	---	X	40.160	AZ	AZ021	LLAZP02000	21000000	
14	0010S	0100E	036	L	2		----	----	----	--X-	----	40.480	AZ	AZ021	LLAZP02000	21000000	

NO WARRANTY IS MADE BY BLM  
FOR USE OF THE DATA FOR  
PURPOSES NOT INTENDED BY BLM

**DEPARTMENT OF THE INTERIOR  
BUREAU OF LAND MANAGEMENT  
STATUS  
(LIVE) Serial Register Page**

Run Date/Time: 06/24/2015 01:16 PM

Page 4 of 9

14	0010S	0100E	036	L	3	-----X----	40.800	AZ	AZ021	LLAZP02000	21000000
14	0010S	0100E	036	L	4	-----X----	41.120	AZ	AZ021	LLAZP02000	21000000
14	0010S	0110E	020	1	01	EVERY SMALLEST LEGAL	0.000	AZ	AZ021	LLAZP02000	10031200
14	0010S	0110E	020	1	02	SUBDIV ANY PART OF WHICH	0.000	AZ	AZ021	LLAZP02000	10031200
14	0010S	0110E	020	1	03	WHEN SRVY WILL BE	0.000	AZ	AZ021	LLAZP02000	10031200
14	0010S	0110E	020	1	04	ADJACENT TO QUEEN CREEK	0.000	AZ	AZ021	LLAZP02000	10031200
14	0010S	0110E	020	1	05	UNDER AN ALTITUDE OF	0.000	AZ	AZ021	LLAZP02000	10031200
14	0010S	0110E	020	1	06	2250 FT;	0.000	AZ	AZ021	LLAZP02000	10031200
14	0010S	0110E	021	1	01	EVERY SMALLEST LEGAL	0.000	AZ	AZ021	LLAZP02000	10031200
14	0010S	0110E	021	1	02	SUBDIV ANY PART OF WHICH	0.000	AZ	AZ021	LLAZP02000	10031200
14	0010S	0110E	021	1	03	WHEN SRVY WILL BE	0.000	AZ	AZ021	LLAZP02000	10031200
14	0010S	0110E	021	1	04	ADJACENT TO QUEEN CREEK	0.000	AZ	AZ021	LLAZP02000	10031200
14	0010S	0110E	021	1	05	UNDER AN ALTITUDE OF	0.000	AZ	AZ021	LLAZP02000	10031200
14	0010S	0110E	021	1	06	2250 FT;	0.000	AZ	AZ021	LLAZP02000	10031200
14	0010S	0110E	027	1	01	EVERY SMALLEST LEGAL	0.000	AZ	AZ021	LLAZP02000	10031200
14	0010S	0110E	027	1	02	SUBDIV ANY PART OF WHICH	0.000	AZ	AZ021	LLAZP02000	10031200
14	0010S	0110E	027	1	03	WHEN SRVY WILL BE	0.000	AZ	AZ021	LLAZP02000	10031200
14	0010S	0110E	027	1	04	ADJACENT TO QUEEN CREEK	0.000	AZ	AZ021	LLAZP02000	10031200
14	0010S	0110E	027	1	05	UNDER AN ALTITUDE OF	0.000	AZ	AZ021	LLAZP02000	10031200
14	0010S	0110E	027	1	06	2250 FT;	0.000	AZ	AZ021	LLAZP02000	10031200
14	0010S	0110E	028	1	01	EVERY SMALLEST LEGAL	0.000	AZ	AZ021	LLAZP02000	10031200
14	0010S	0110E	028	1	02	SUBDIV ANY PART OF WHICH	0.000	AZ	AZ021	LLAZP02000	10031200
14	0010S	0110E	028	1	03	WHEN SRVY WILL BE	0.000	AZ	AZ021	LLAZP02000	10031200
14	0010S	0110E	028	1	04	ADJACENT TO QUEEN CREEK	0.000	AZ	AZ021	LLAZP02000	10031200
14	0010S	0110E	028	1	05	UNDER AN ALTITUDE OF	0.000	AZ	AZ021	LLAZP02000	10031200
14	0010S	0110E	028	1	06	2250 FT;	0.000	AZ	AZ021	LLAZP02000	10031200
14	0010S	0110E	029	1	01	EVERY SMALLEST LEGAL	0.000	AZ	AZ021	LLAZP02000	10031200
14	0010S	0110E	029	1	02	SUBDIV ANY PART OF WHICH	0.000	AZ	AZ021	LLAZP02000	10031200
14	0010S	0110E	029	1	03	WHEN SRVY WILL BE	0.000	AZ	AZ021	LLAZP02000	10031200
14	0010S	0110E	029	1	04	ADJACENT TO QUEEN CREEK	0.000	AZ	AZ021	LLAZP02000	10031200
14	0010S	0110E	029	1	05	UNDER AN ALTITUDE OF	0.000	AZ	AZ021	LLAZP02000	10031200
14	0010S	0110E	029	1	06	2250 FT;	0.000	AZ	AZ021	LLAZP02000	10031200
14	0010S	0110E	030	1	01	EVERY SMALLEST LEGAL	0.000	AZ	AZ021	LLAZP02000	10031200
14	0010S	0110E	030	1	02	SUBDIV ANY PART OF WHICH	0.000	AZ	AZ021	LLAZP02000	10031200
14	0010S	0110E	030	1	03	WHEN SRVY WILL BE	0.000	AZ	AZ021	LLAZP02000	10031200
14	0010S	0110E	030	1	04	ADJACENT TO QUEEN CREEK	0.000	AZ	AZ021	LLAZP02000	10031200
14	0010S	0110E	030	1	05	UNDER AN ALTITUDE OF	0.000	AZ	AZ021	LLAZP02000	10031200
14	0010S	0110E	030	1	06	2250 FT;	0.000	AZ	AZ021	LLAZP02000	10031200
14	0010S	0110E	031	1	01	EVERY SMALLEST LEGAL	0.000	AZ	AZ021	LLAZP02000	10031200
14	0010S	0110E	031	1	02	SUBDIV ANY PART OF WHICH	0.000	AZ	AZ021	LLAZP02000	10031200
14	0010S	0110E	031	1	03	WHEN SRVY WILL BE	0.000	AZ	AZ021	LLAZP02000	10031200
14	0010S	0110E	031	1	04	ADJACENT TO QUEEN CREEK	0.000	AZ	AZ021	LLAZP02000	10031200

NO WARRANTY IS MADE BY BLM  
FOR USE OF THE DATA FOR  
PURPOSES NOT INTENDED BY BLM

**DEPARTMENT OF THE INTERIOR  
BUREAU OF LAND MANAGEMENT  
STATUS  
(LIVE) Serial Register Page**

Run Date/Time: 06/24/2015 01:16 PM

Page 5 of 9

14	0010S	0110E	031	1	05	UNDER AN ALTITUDE OF	0.000	AZ	AZ021	LLAZP02000	10031200
14	0010S	0110E	031	1	06	2250 FT;	0.000	AZ	AZ021	LLAZP02000	10031200
14	0010S	0110E	032	1	01	EVERY SMALLEST LEGAL	0.000	AZ	AZ021	LLAZP02000	10031200
14	0010S	0110E	032	1	02	SUBDIV ANY PART OF WHICH	0.000	AZ	AZ021	LLAZP02000	10031200
14	0010S	0110E	032	1	03	WHEN SRVY WILL BE	0.000	AZ	AZ021	LLAZP02000	10031200
14	0010S	0110E	032	1	04	ADJACENT TO QUEEN CREEK	0.000	AZ	AZ021	LLAZP02000	10031200
14	0010S	0110E	032	1	05	UNDER AN ALTITUDE OF	0.000	AZ	AZ021	LLAZP02000	10031200
14	0010S	0110E	032	1	06	2250 FT;	0.000	AZ	AZ021	LLAZP02000	10031200
14	0010S	0110E	033	1	01	EVERY SMALLEST LEGAL	0.000	AZ	AZ021	LLAZP02000	10031200
14	0010S	0110E	033	1	02	SUBDIV ANY PART OF WHICH	0.000	AZ	AZ021	LLAZP02000	10031200
14	0010S	0110E	033	1	03	WHEN SRVY WILL BE	0.000	AZ	AZ021	LLAZP02000	10031200
14	0010S	0110E	033	1	04	ADJACENT TO QUEEN CREEK	0.000	AZ	AZ021	LLAZP02000	10031200
14	0010S	0110E	033	1	05	UNDER AN ALTITUDE OF	0.000	AZ	AZ021	LLAZP02000	10031200
14	0010S	0110E	033	1	06	2250FT;	0.000	AZ	AZ021	LLAZP02000	10031200
14	0010S	0110E	034	1	01	EVERY SMALLEST LEGAL	0.000	AZ	AZ021	LLAZP02000	10031200
14	0010S	0110E	034	1	02	SUBDIV ANY PART OF WHICH	0.000	AZ	AZ021	LLAZP02000	10031200
14	0010S	0110E	034	1	03	WHEN SRVY WILL BE	0.000	AZ	AZ021	LLAZP02000	10031200
14	0010S	0110E	034	1	04	ADJACENT TO QUEEN CREEK	0.000	AZ	AZ021	LLAZP02000	10031200
14	0010S	0110E	034	1	05	UNDER AN ALTITUDE OF	0.000	AZ	AZ021	LLAZP02000	10031200
14	0010S	0110E	035	1	01	EVERY SMALLEST LEGAL	0.000	AZ	AZ021	LLAZP02000	10031200
14	0010S	0110E	035	1	02	SUBDIV ANY PART OF WHICH	0.000	AZ	AZ021	LLAZP02000	10031200
14	0010S	0110E	035	1	03	WHEN SRVY WILL BE	0.000	AZ	AZ021	LLAZP02000	10031200
14	0010S	0110E	035	1	04	ADJACENT TO QUEEN CREEK	0.000	AZ	AZ021	LLAZP02000	10031200
14	0010S	0110E	035	1	05	UNDER AN ALTITUDE OF	0.000	AZ	AZ021	LLAZP02000	10031200
14	0010S	0110E	035	1	06	2250 FT;	0.000	AZ	AZ021	LLAZP02000	10031200
14	0020S	0110E	005	A		---- -X- ---- ----	40.000	AZ	AZ021	LLAZP02000	10031200
14	0020S	0110E	005	L	3	---- X--- ---- ----	37.860	AZ	AZ021	LLAZP02000	10031200
14	0020S	0110E	005	L	4	---- -X- ---- ----	37.760	AZ	AZ021	LLAZP02000	10031200
14	0020S	0110E	006	9		ENTIRE SECTION	656.570	AZ	AZ021	LLAZP02000	10031200
14	0040S	0110E	001	A		---- ---- ---X XXXX	200.000	AZ	AZ021	LLAZG02000	21000000
14	0040S	0110E	002	A		---- ---- ---- -XXX	120.000	AZ	AZ021	LLAZG02000	21000000
14	0040S	0110E	011	9		ENTIRE SECTION	640.000	AZ	AZ021	LLAZG02000	21000000
14	0040S	0110E	012	A		---- XX-- --XX ---X	200.000	AZ	AZ021	LLAZG02000	21000000
14	0040S	0110E	012	L	1	---X ---- ---- X---	42.900	AZ	AZ021	LLAZG02000	21000000
14	0040S	0110E	012	L	3	---- ---X X--- ----	45.420	AZ	AZ021	LLAZG02000	21000000
14	0040S	0110E	012	L	4	---- --X- -X-- ----	39.300	AZ	AZ021	LLAZG02000	21000000
14	0040S	0110E	012	L	5	---- ---- -X-- ----	19.260	AZ	AZ021	LLAZG02000	21000000
14	0040S	0110E	012	L	6	---- ---- X--- ----	15.420	AZ	AZ021	LLAZG02000	21000000
14	0040S	0110E	012	L	7	---- ---- ---- -XX-	42.060	AZ	AZ021	LLAZG02000	21000000
14	0040S	0110E	012	L	8	---- ---- ---- X---	7.850	AZ	AZ021	LLAZG02000	21000000
14	0040S	0110E	013	A		XXXX XXXX XXX- -XX-	520.000	AZ	AZ021	LLAZG02000	21000000
14	0040S	0110E	014	A		XXXX ---- ---- ----	160.000	AZ	AZ021	LLAZG02000	21000000

NO WARRANTY IS MADE BY BLM  
FOR USE OF THE DATA FOR  
PURPOSES NOT INTENDED BY BLM

**DEPARTMENT OF THE INTERIOR  
BUREAU OF LAND MANAGEMENT  
STATUS  
(LIVE) Serial Register Page**

Run Date/Time: 06/24/2015 01:16 PM

Page 6 of 9

14	0040S	0120E	001	A		--XX --XX XX-- XX--	320.000		AZ	AZ021	LLAZG02000	21000000
14	0040S	0120E	001	L	1	X---	38.550		AZ	AZ021	LLAZG02000	21000000
14	0040S	0120E	001	L	2	-X--	38.350		AZ	AZ021	LLAZG02000	21000000
14	0040S	0120E	001	L	3	----	38.170		AZ	AZ021	LLAZG02000	21000000
14	0040S	0120E	001	L	4	----	37.970		AZ	AZ021	LLAZG02000	21000000
14	0040S	0120E	002	9		ENTIRE SECTION	631.920		AZ	AZ021	LLAZG02000	21000000
14	0040S	0120E	003	A		----	320.000		AZ	AZ021	LLAZG02000	21000000
14	0040S	0120E	004	A		--XX --XX XXXX XXXX	480.000		AZ	AZ021	LLAZG02000	21000000
14	0040S	0120E	005	A		--XX --XX XXXX XXXX	480.000		AZ	AZ021	LLAZG02000	21000000
14	0040S	0120E	005	L	2	-X--	39.210		AZ	AZ021	LLAZG02000	21000000
14	0040S	0120E	005	L	3	----	39.090		AZ	AZ021	LLAZG02000	21000000
14	0040S	0120E	005	L	4	----	38.980		AZ	AZ021	LLAZG02000	21000000
14	0040S	0120E	006	A		---	40.000		AZ	AZ021	LLAZG02000	21000000
14	0040S	0120E	006	L	1	X---	39.090		AZ	AZ021	LLAZG02000	21000000
14	0040S	0120E	006	L	4	----	21.060		AZ	AZ021	LLAZG02000	21000000
14	0040S	0120E	006	L	5	----	21.220		AZ	AZ021	LLAZG02000	21000000
14	0040S	0120E	006	L	6	----	21.430		AZ	AZ021	LLAZG02000	21000000
14	0040S	0120E	007	A		----	160.000		AZ	AZ021	LLAZG02000	21000000
14	0040S	0120E	007	L	3	----	20.660		AZ	AZ021	LLAZG02000	21000000
14	0040S	0120E	007	L	4	----	20.650		AZ	AZ021	LLAZG02000	21000000
14	0040S	0120E	008	A		XXXX XXXX -X--	360.000		AZ	AZ021	LLAZG02000	21000000
14	0040S	0120E	009	A		XXXX XXXX X---	440.000		AZ	AZ021	LLAZG02000	21000000
14	0040S	0120E	010	A		XX-- XXXX	240.000		AZ	AZ021	LLAZG02000	21000000
14	0040S	0120E	018	L	1	----	20.640		AZ	AZ021	LLAZG02000	21000000
14	0040S	0130E	001	A		----	40.000		AZ	AZ021	LLAZG02000	21000000
14	0040S	0130E	001	L	3	----	38.780	D	AZ	AZ021	LLAZG02000	21000000
14	0040S	0130E	001	L	7	----	35.920	D	AZ	AZ021	LLAZG02000	21000000
14	0040S	0130E	001	L	9	----	39.740	D	AZ	AZ021	LLAZG02000	21000000
14	0040S	0130E	003	A		----	160.000		AZ	AZ021	LLAZG02000	21000000
14	0040S	0130E	004	A		--X- --XX X-XX XXXX	400.000		AZ	AZ021	LLAZG02000	21000000
14	0040S	0130E	005	A		--XX --XX X---	360.000		AZ	AZ021	LLAZG02000	21000000
14	0040S	0130E	006	A		--XX ---X	120.000		AZ	AZ021	LLAZG02000	21000000
14	0040S	0130E	006	L	3	----	38.620		AZ	AZ021	LLAZG02000	21000000
14	0040S	0130E	006	L	4	----	36.730		AZ	AZ021	LLAZG02000	21000000
14	0040S	0130E	006	L	5	----	37.870		AZ	AZ021	LLAZG02000	21000000
14	0040S	0130E	006	L	6	----	37.680		AZ	AZ021	LLAZG02000	21000000
14	0040S	0130E	008	A		X---	40.000		AZ	AZ021	LLAZG02000	21000000
14	0040S	0130E	009	A		XX-- XX--	160.000		AZ	AZ021	LLAZG02000	21000000
14	0040S	0130E	009	L	1	--X-	38.090		AZ	AZ021	LLAZG02000	21000000
14	0040S	0130E	009	L	2	---	32.250		AZ	AZ021	LLAZG02000	21000000
14	0040S	0130E	009	M	1261B	--XX	9.660	A	AZ	AZ021	LLAZG02000	21000000
14	0040S	0130E	012	A		----	40.000		AZ	AZ021	LLAZG02000	21000000

NO WARRANTY IS MADE BY BLM  
FOR USE OF THE DATA FOR  
PURPOSES NOT INTENDED BY BLM



**DEPARTMENT OF THE INTERIOR  
BUREAU OF LAND MANAGEMENT  
STATUS  
(LIVE) Serial Register Page**

Run Date/Time: 06/24/2015 01:16 PM

Page 7 of 9

14	0040S	0130E	012	L	1	X---	----	----	31.540	D	AZ	AZ021	LLAZG02000	21000000
14	0040S	0130E	012	L	2	----	X---	----	26.670	D	AZ	AZ021	LLAZG02000	21000000
14	0040S	0140E	007	A		----	----	----	40.000		AZ	AZ021	LLAZG02000	21000000
14	0040S	0140E	007	L	3	----	---	X---	39.450		AZ	AZ021	LLAZG02000	21000000
14	0040S	0140E	007	L	4	----	----	---	38.480		AZ	AZ021	LLAZG02000	21000000
14	0040S	0140E	007	L	7	----	----	X--X	38.100		AZ	AZ021	LLAZG02000	21000000
14	0040S	0140E	017	A		----	----	---	40.000		AZ	AZ021	LLAZG02000	21000000
14	0040S	0150E	001	A		--XX	--XX	----	160.000		AZ	AZ007	LLAZG02000	21000000
14	0040S	0150E	002	A		---	X---	---	80.000		AZ	AZ007	LLAZG02000	21000000
14	0040S	0150E	012	A		----	X---	----	40.000		AZ	AZ007	LLAZG02000	21000000
14	0040S	0160E	004	U		----	----	--XX	160.000		AZ	AZ007	LLAZG02000	21000000
14	0040S	0160E	005	U		--XX	--XX	----	160.000		AZ	AZ007	LLAZG02000	21000000
14	0040S	0160E	013	U		----	-X--	----	40.000		AZ	AZ021	LLAZG01000	23SH6160
14	0040S	0160E	018	U		X---	----	----	40.000		AZ	AZ007	LLAZG02000	21000000
14	0070S	0160E	001	A		----	----	XXXX	160.000		AZ	AZ021	LLAZG02000	21000000
14	0070S	0160E	002	9		ENTIRE SECTION			638.840		AZ	AZ021	LLAZG02000	21000000
14	0070S	0160E	003	L	1	----	---	X---	6.490		AZ	AZ021	LLAZG02000	21000000
14	0070S	0160E	004	L	14	----	----	---	39.960		AZ	AZ021	LLAZG02000	21000000
14	0070S	0160E	010	A		----	----	---	40.000		AZ	AZ021	LLAZG02000	21000000
14	0070S	0160E	010	L	7	----	----	---	45.960		AZ	AZ021	LLAZG02000	21000000
14	0070S	0160E	011	A		----	----	--XX	160.000		AZ	AZ021	LLAZG02000	21000000
14	0070S	0160E	012	A		----	----	--XX	80.000		AZ	AZ021	LLAZG02000	21000000
14	0070S	0160E	013	A		----	-XX-	-XX-	160.000		AZ	AZ021	LLAZG02000	21000000
14	0070S	0160E	014	9		ENTIRE SECTION			640.000		AZ	AZ021	LLAZG02000	21000000
14	0070S	0160E	015	A		X---	----	----	40.000		AZ	AZ021	LLAZG02000	21000000
14	0070S	0160E	015	L	10	----	---	X---	10.510		AZ	AZ021	LLAZG02000	21000000
14	0070S	0160E	015	L	12	----	-X--	----	25.310		AZ	AZ021	LLAZG02000	21000000
14	0070S	0160E	023	A		XXXX	XX-X	----	440.000		AZ	AZ021	LLAZG02000	21000000
14	0070S	0160E	024	A		----	-XXX	XXX-	240.000		AZ	AZ021	LLAZG02000	21000000
14	0070S	0160E	025	A		----	XXXX	XXXX	360.000		AZ	AZ021	LLAZG02000	21000000
14	0070S	0160E	026	A		XX-X	----	X---	160.000		AZ	AZ021	LLAZG02000	21000000
14	0080S	0160E	001	L	1	X---	----	----	40.030		AZ	AZ021	LLAZG02000	21000000
14	0080S	0160E	002	A		---	X---	----	40.000		AZ	AZ021	LLAZG02000	21000000
14	0080S	0160E	002	L	1	X---	----	----	40.420		AZ	AZ021	LLAZG02000	21000000
14	0080S	0160E	012	A		----	X--X	----	80.000		AZ	AZ021	LLAZG02000	21000000
14	0070S	0170E	006	A		----	----	--XX-	80.000		AZ	AZ021	LLAZG02000	21000000
14	0080S	0170E	006	L	6	----	----	-X--	39.230		AZ	AZ021	LLAZG02000	21000000
14	0080S	0170E	007	A		----	X--X	----	80.000		AZ	AZ021	LLAZG02000	21000000
14	0210S	0210E	009	A		X--X	----	----	80.000		AZ	AZ003	LLAZG02000	4204005
14	0210S	0210E	010	A		XXXX	XXXX	----	480.000		AZ	AZ003	LLAZG02000	4204005
14	0210S	0210E	012	A		--XX	---	X---	200.000		AZ	AZ003	LLAZG02000	21000000
14	0210S	0210E	012	L	1	----	X---	----	36.120		AZ	AZ003	LLAZG02000	21000000

NO WARRANTY IS MADE BY BLM  
FOR USE OF THE DATA FOR  
PURPOSES NOT INTENDED BY BLM

**BUREAU OF LAND MANAGEMENT  
CASE RECORDATION  
(LIVE) SERIAL REGISTER PAGE**

Run Date/Time: 06/06/16 12:59 PM

Page 1 of 2

**01 05-10-1872;017STAT0092;30USC35**  
**Case Type 386302: MIN PAT APLN-PLACER FS**  
**Commodity 999: TO BE DEFINED**  
**Case Disposition: AUTHORIZED Case File Juris:**

**Total Acres**  
242.730

**Serial Number**  
AZA--- - 022975

**Serial Number: AZA--- - 022975**

Name & Address	Int Rel	%Interest
SUPERIOR CO BOX 6497 PHOENIX AZ 85005	PATENTEE	100.00000000

**Serial Number: AZA--- - 022975**

Mer Twp	Rng	Sec	SType	Nr SUFF	Subdivision	District/Resource Area	County	Mgmt Agency
14	0130N	0050E	001		NESW;	HASSAYAMPA FO	YAVAPAI	COCONINO NF
14	0130N	0050E	001		W2SESW;	HASSAYAMPA FO	YAVAPAI	COCONINO NF
14	0130N	0050E	001	1	S2NWSW,N2SWSW;	HASSAYAMPA FO	YAVAPAI	COCONINO NF
14	0130N	0050E	011		NENE;	HASSAYAMPA FO	YAVAPAI	COCONINO NF
14	0130N	0050E	011	1	E2NWNE,N2SENE;	HASSAYAMPA FO	YAVAPAI	COCONINO NF
14	0130N	0050E	012		21,23;	HASSAYAMPA FO	YAVAPAI	COCONINO NF
14	0130N	0050E	012		E2SWNW,NWSENW;	HASSAYAMPA FO	YAVAPAI	COCONINO NF
14	0130N	0050E	012		N2NWNW,SWNWNW;	HASSAYAMPA FO	YAVAPAI	COCONINO NF

**Serial Number: AZA--- - 022975**

Act Date	Code	Action	Action Remarks	Pending Office
08/31/1987	124	APLN RECD	GRANDFATHERED APLN	
08/31/1987	347	FILING FEE RECEIVED	\$25; #1413410	
08/31/1987	500	GEOGRAPHIC NAME	GH #5-10,13,17	
08/31/1987	500	GEOGRAPHIC NAME	GLEN CANYON A-D	
08/31/1987	500	GEOGRAPHIC NAME	GYPSUM HEART 2B-2C	
08/31/1987	500	GEOGRAPHIC NAME	GYPSUM HEART 3A-3C	
08/31/1987	500	GEOGRAPHIC NAME	GYPSUM HEART 4A	
08/31/1987	500	GEOGRAPHIC NAME	MORMON FLAT C	
08/31/1987	500	GEOGRAPHIC NAME	MORMON FLAT D	
08/18/1988	010	MINERAL EXAM/RPT RQSTD		
08/31/1988	610	PUBLISHED	COURIER;	
10/26/1988	610	PUBLISHED	COURIER;	
11/14/1988	106	MONIES REQUESTED		
12/20/1988	291	PROOF OF PUB RECEIVED		
12/20/1988	302	PURCHASE PRICE RECEIVED	\$827.50; #1543953	
12/23/1988	212	FINAL CERT ISSUED		
01/06/1989	600	RECORDS NOTED		
09/03/1993	180	CONTEST FILED OR ISSUED		
09/24/1993	178	CONTEST COMPLT ANSWERED		
07/26/2003	013	MINERAL EXAM/RPT APPV		
05/27/2004	013	MINERAL EXAM/RPT APPV		
09/17/2004	131	APLN WITHDRAWN IN PART	88 ACRES WDN;	
11/28/2006	042	CASE SENT TO	DOCKETS	
11/28/2006	042	CASE SENT TO	WO/SOLICITOR	
05/11/2011	271	PATENT ISSUED	02-2011-0002;	
05/11/2011	400	US RIGHTS ACQ/RES	942;	

**NO WARRANTY IS MADE BY BLM  
FOR USE OF THE DATA FOR  
PURPOSES NOT INTENDED BY BLM**



Ebert, Rodney &lt;rebert@blm.gov&gt;

---

## Spreadsheet #5 for Review

---

**Thrower, Amy** <athrower@blm.gov>  
To: "Ebert, Rodney" <rebert@blm.gov>

Mon, Jun 29, 2015 at 2:37 PM

Hi Rod,

A few questions. 1. The letter regarding the Power Site Classification 438. Does that specifically say that the land is not open?

2. AMC429336 - Can you bring this case file to my office so we can look at the claim and discuss what needs to be done.

3. AMC430075 - only shows one locator and is 3 acres in size. Why are we asking for addresses and POA? A placer is supposed to be at least 10 acres. Are we asking what the reason is that his claim is only 3 acres?

Amy

[Quoted text hidden]

--

Amy Thrower

Supervisory Land Law Examiner  
U.S. Department of the Interior  
Bureau of Land Management (AZSO-931)  
One North Central Ave Suite 800  
Phoenix, AZ 85004  
Athrower@blm.gov  
602-417-9334

MINING CLAIM STATUS REPORT

Data Entered: 04/09/14 Ram

MTP Checked By: 04/09/14 Ram
GEO Checked By: 04/09/14 Ram

LEAD SERIAL NUMBER: AMC 427691 thru AMC 427702

NUMBER OF CLAIMS & TYPE:

LODE
6 PLACER
ASSOCIATION PLACER
6 MILL SITE
TUNNEL SITE

CHARGES:

Location Fee @ \$34 = \$ 408
Processing Fee @ \$20 = \$ 240
Maintenance Fee @ \$140 = \$ 1680
Add'l Maint Fee for Assoc Placer = \$
SUBTOTAL \$
Other Fees \$
Other Fees \$
TOTAL \$ 2328

TOTAL ACREAGE: 20 Per Claim (Placer Only)

NUMBER OF LOCATORS: 1

DOCUMENTS RECEIVED VIA: Over-the-Counter [X] Mail [ ] TIMELY FILED: Yes [X] No [ ]

LEGAL DESCRIPTION: T 13N R 5E SEC 022,001,012
T R SEC
T R SEC
T R SEC
T R SEC

BLM [ ] FOREST SERVICE [ ] WILDERNESS AREA [ ] SUBJ TO PL 359: Yes [ ] No [ ]

SPLIT ESTATE: N/A [ ] SX [ ] PX [ ] OTHER [ ]
SRHA [ ] Was proper Notice filed if located on SHRA Land? Yes [ ] No [ ]

RECONVEYED MINERALS ON BLM LAND REQUIRE OPENING ORDER FROM 1944 TO 1993:
Open to Entry On N/A [ ]

COMMENTS/STATUS: VOID [ ] PARTIALLY VOID [ ] PVT MINERALS [ ] WITHDRAWN LANDS [ ]
OTHER [ ] AMC 427691-693 = OK; AMC 427694: part on Wdl Pwr Site but open to Pwr

AMC 427695: OK; AMC 427696: in Wdl Pwr Site but is not closed to Ming; did agree to...
691-695 = OK; 696 = NV or extendis no rights on major portion
701 = NV ab but in; 702 legal is incorrect - should be...
AMC 427697-702: map show ME Appl/NOM but land were not included in 02-11-02 & the by the time these claims were located the segregation had expired
[ ] Claimant acknowledges that portions of the following claim(s) site(s) may be void or voidable.
no reports System down I

Printed Name of Claimant Signature of Claimant

\*\*\*\*\*FINAL ADJUDICATION\*\*\*\*\*

DATE 3.30.15 INITIALS RE

AMC 427691



When Recorded, Mail to:

Brian Langford  
Phoenix Cement Company  
P.O. Box 428  
Clarkdale, AZ 86324

### Notice of Placer Claim Location

Notice is hereby given that **Phoenix Cement Company**, a Division of the Salt River Pima Maricopa Indian Community, a Federally-recognized Indian tribe, doing business as Salt River Materials Group, with mailing address P.O. Box 428, Clarkdale, AZ 86324, by its undersigned agent, makes this location of the **Billy II** placer claim located in the Camp Verde Mining District, Yavapai County, Arizona. This placer claim consists of 20 acres, more or less, and is more particularly described as consisting of the East ½ of the Northeast ¼ of the Northeast ¼ of Section 22, Township 13 North, Range 5 East, Gila Salt River Base and Meridian, Arizona.

This placer site claim is 1,320 feet in length and 660 feet in width, more or less, with the general course of this claim being from South to North. The location monument is located at the south center monument, which is located approximately 1,318 feet south and 350 feet west of a BLM brass cap being the northeast corner of Section 22. This claim runs from the location monument on which this location notice is posted approximately 330 feet east to the southeast corner, a monument; thence 1,320 feet north to the northeast corner, a monument; thence 330 feet west to the north-center monument; thence 330 feet west to the northwest corner, a monument; thence 1,320 feet south to the southwest corner, a monument; thence 330 feet east to the point of beginning. All corners and center monuments are constructed of 1 ½" x 1 ½" wood posts extending 4 feet above ground level.

The undersigned claims the ground as described above and set forth on the attached map of Section 22, Township 13 North, Range 5 East, Gila Salt River Base and Meridian, Arizona.

Located and posted on the ground this 3rd day of April, 2014.

Locator  
Phoenix Cement Company (Owner)

  
(Agent)

RECEIVED  
BLM AZ STATE OFFICE  
2014 APR - 4 A 11: 15  
PHOENIX, AZ

AM04276911

MAP OF PLACER CLAIM LOCATION

YAVAPAI COUNTY, ARIZONA

BILLY II

LOCATOR - PHOENIX CEMENT COMPANY

East 1/2 of the Northeast 1/4 of the Northeast 1/4 of Section 22,  
Township 13 North, Range 5 East, GSR B&M, Arizona.

3/31/14

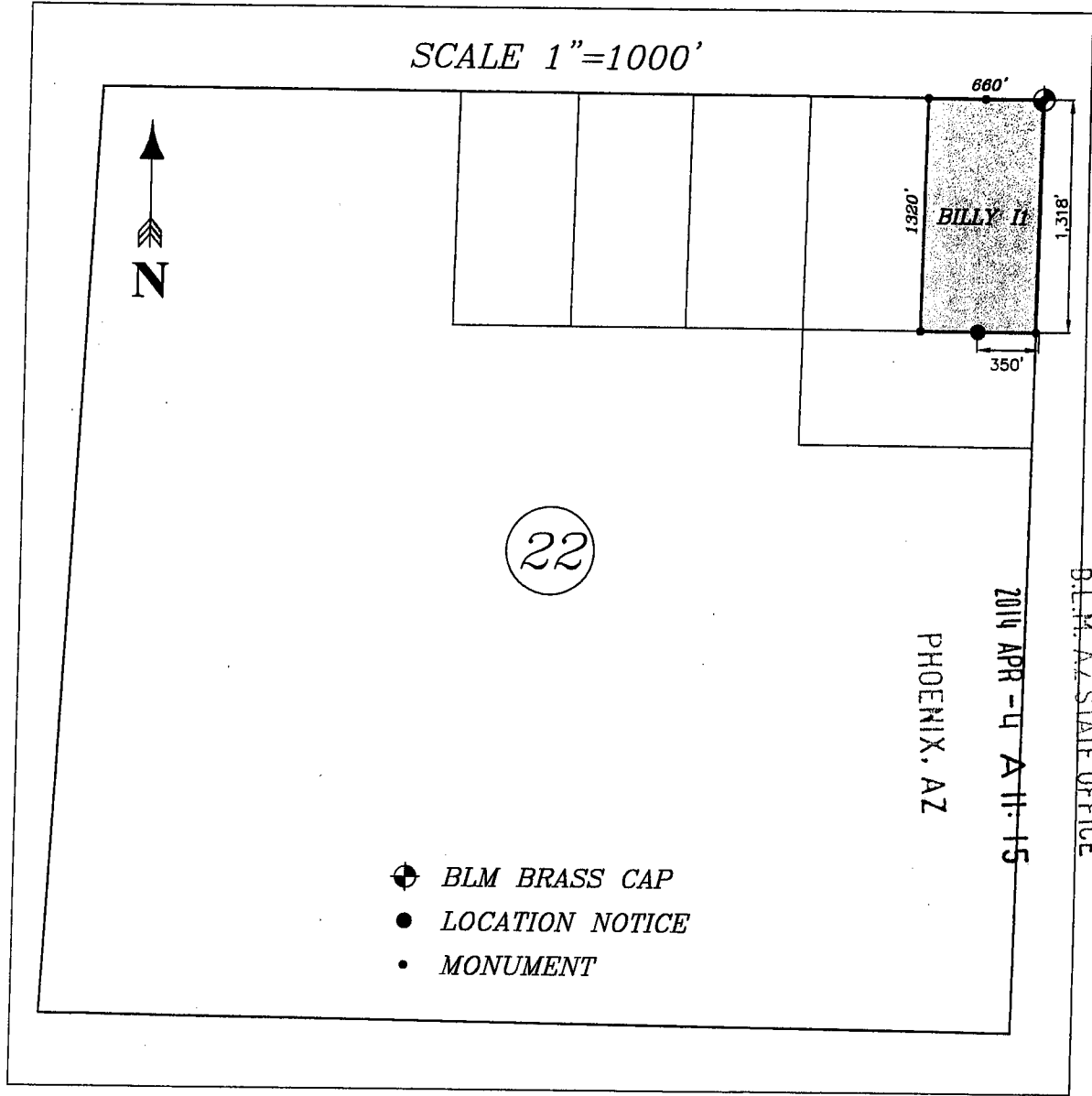

All Monuments are constructed of 1 1/2" x 1 1/2" wood posts extending 4 feet above ground level.

AMC4276911

When Recorded, Mail to:

Brian Langford  
Phoenix Cement Company  
P.O. Box 428  
Clarkdale, AZ 86324

### Notice of Placer Claim Location

Notice is hereby given that **Phoenix Cement Company**, a Division of the Salt River Pima Maricopa Indian Community, a Federally-recognized Indian tribe, doing business as Salt River Materials Group, with mailing address P.O. Box 428, Clarkdale, AZ 86324, by its undersigned agent, makes this location of the **Billy I2** placer claim located in the Camp Verde Mining District, Yavapai County, Arizona. This placer claim consists of 20 acres, more or less, and is more particularly described as consisting of the West  $\frac{1}{2}$  of the Northeast  $\frac{1}{4}$  of the Northeast  $\frac{1}{4}$  of Section 22, Township 13 North, Range 5 East, Gila Salt River Base and Meridian, Arizona.

This placer site claim is 1,320 feet in length and 660 feet in width, more or less, with the general course of this claim being from South to North. The location monument is located at the south center monument, which is located approximately 1,315 feet south and 1,010 feet west of a BLM brass cap being the northeast corner of Section 22. This claim runs from the location monument on which this location notice is posted approximately 330 feet east to the southeast corner, a monument; thence 1,320 feet north to the northeast corner, a monument; thence 330 feet west to the north-center monument; thence 330 feet west to the northwest corner, a monument; thence 1,320 feet south to the southwest corner, a monument; thence 330 feet east to the point of beginning. All corners and center monuments are constructed of 1  $\frac{1}{2}$ " x 1  $\frac{1}{2}$ " wood posts extending 4 feet above ground level.

The undersigned claims the ground as described above and set forth on the attached map of Section 22, Township 13 North, Range 5 East, Gila Salt River Base and Meridian, Arizona.

Located and posted on the ground this 3<sup>rd</sup> day of April, 2014.

Locator  
Phoenix Cement Company (Owner)

  
(Agent)

PHOENIX, AZ

2014 APR - 4 A 11: 15

RECEIVED  
B. M. AZ STATE OFFICE

AMC421692

MAP OF PLACER CLAIM LOCATION

YAVAPAI COUNTY, ARIZONA

BILLY 12

LOCATOR - PHOENIX CEMENT COMPANY

West 1/2 of the Northeast 1/4 of the Northeast 1/4 of Section 22,  
Township 13 North, Range 5 East, GSR B&M, Arizona.

3/31/14

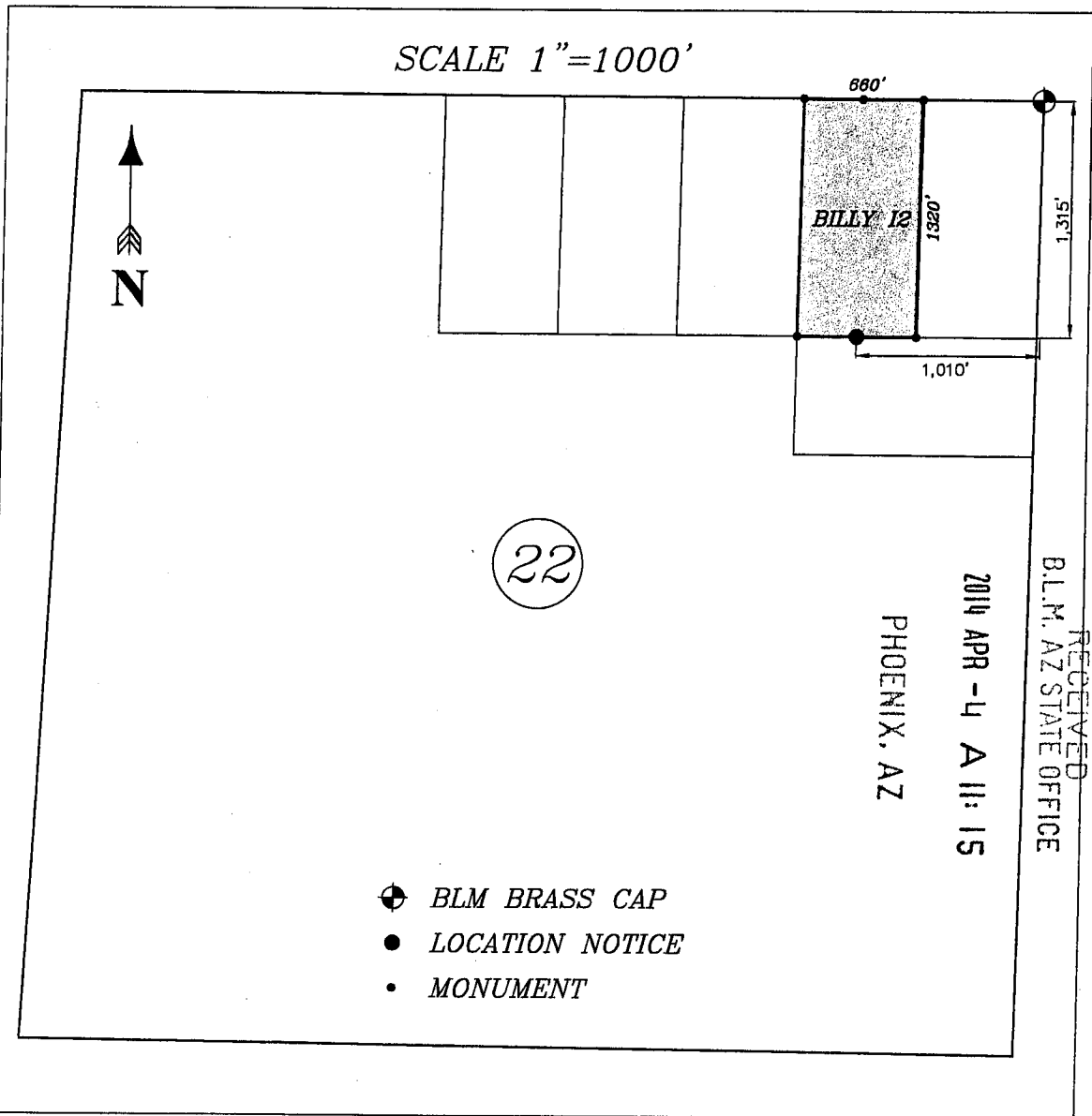

All Monuments are constructed of 1 1/2" x 1 1/2" wood posts extending 4 feet above ground level.

AHC4216921



When Recorded, Mail to:

Brian Langford  
Phoenix Cement Company  
P.O. Box 428  
Clarkdale, AZ 86324

### Notice of Placer Claim Location

Notice is hereby given that **Phoenix Cement Company**, a Division of the Salt River Pima Maricopa Indian Community, a Federally-recognized Indian tribe, doing business as Salt River Materials Group, with mailing address P.O. Box 428, Clarkdale, AZ 86324, by its undersigned agent, makes this location of the **Billy I3** placer claim located in the Camp Verde Mining District, Yavapai County, Arizona. This placer claim consists of 20 acres, more or less, and is more particularly described as consisting of the East ½ of the Northwest ¼ of the Northeast ¼ of Section 22, Township 13 North, Range 5 East, Gila Salt River Base and Meridian, Arizona.

This placer site claim is 1,320 feet in length and 660 feet in width, more or less, with the general course of this claim being from South to North. The location monument is located at the south center monument, which is located approximately 1,312 feet south and 1,669 feet west of a BLM brass cap being the northeast corner of Section 22. This claim runs from the location monument on which this location notice is posted approximately 330 feet east to the southeast corner, a monument; thence 1,320 feet north to the northeast corner, a monument; thence 330 feet west to the north-center monument; thence 330 feet west to the northwest corner, a monument; thence 1,320 feet south to the southwest corner, a monument; thence 330 feet east to the point of beginning. All corners and center monuments are constructed of 1 ½" x 1 ½" wood posts extending 4 feet above ground level.

The undersigned claims the ground as described above and set forth on the attached map of Section 22, Township 13 North, Range 5 East, Gila Salt River Base and Meridian, Arizona.

Located and posted on the ground this 3rd day of April, 2014.

Locator  
Phoenix Cement Company (Owner)

  
(Agent)

PHOENIX, AZ

2014 APR -4 A 11:15

RECEIVED  
M. AZ STATE OFFICE

AMC 427693

MAP OF PLACER CLAIM LOCATION

YAVAPAI COUNTY, ARIZONA

BILLY 13

LOCATOR - PHOENIX CEMENT COMPANY

East  $\frac{1}{2}$  of the Northwest  $\frac{1}{4}$  of the Northeast  $\frac{1}{4}$  of Section 22,  
Township 13 North, Range 5 East, GSR B&M, Arizona.

3/31/14

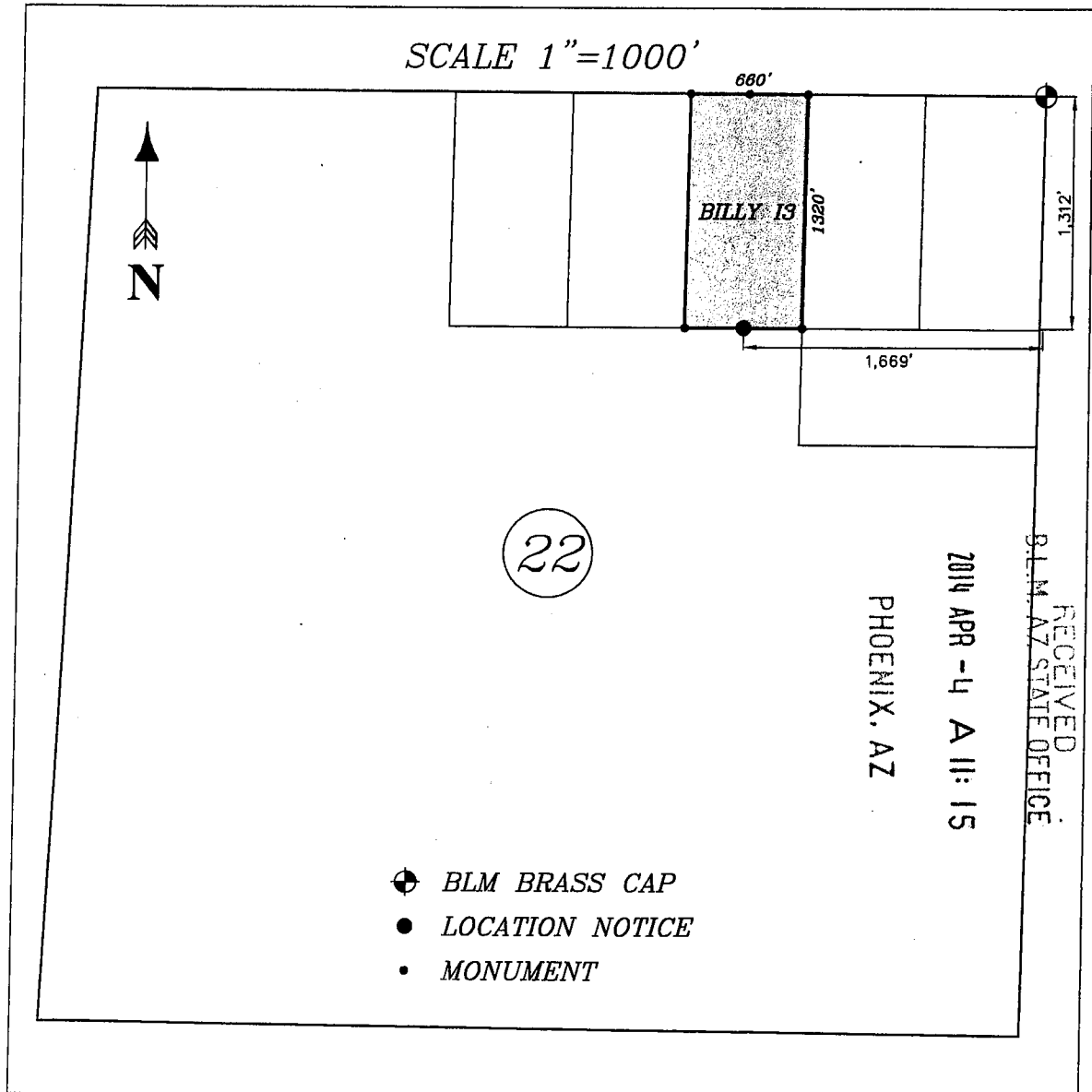

All Monuments are constructed of 1  $\frac{1}{2}$ " x 1  $\frac{1}{2}$ " wood posts extending 4 feet above ground level.

AMC427693

When Recorded, Mail to:

Brian Langford  
Phoenix Cement Company  
P.O. Box 428  
Clarkdale, AZ 86324

### Notice of Placer Claim Location

Notice is hereby given that **Phoenix Cement Company**, a Division of the Salt River Pima Maricopa Indian Community, a Federally-recognized Indian tribe, doing business as Salt River Materials Group, with mailing address P.O. Box 428, Clarkdale, AZ 86324, by its undersigned agent, makes this location of the **Billy I4** placer claim located in the Camp Verde Mining District, Yavapai County, Arizona. This placer claim consists of 20 acres, more or less, and is more particularly described as consisting of the West ½ of the Northwest ¼ of the Northeast ¼ of Section 22, Township 13 North, Range 5 East, Gila Salt River Base and Meridian, Arizona.

This placer site claim is 1,320 feet in length and 660 feet in width, more or less, with the general course of this claim being from South to North. The location monument is located at the south center monument, which is located approximately 1,308 feet south and 2,329 feet west of a BLM brass cap being the northeast corner of Section 22. This claim runs from the location monument on which this location notice is posted approximately 330 feet east to the southeast corner, a monument; thence 1,320 feet north to the northeast corner, a monument; thence 330 feet west to the north-center monument; thence 330 feet west to the northwest corner, a monument; thence 1,320 feet south to the southwest corner, a monument; thence 330 feet east to the point of beginning. All corners and center monuments are constructed of 1 ½" x 1 ½" wood posts extending 4 feet above ground level.

The undersigned claims the ground as described above and set forth on the attached map of Section 22, Township 13 North, Range 5 East, Gila Salt River Base and Meridian, Arizona.

Located and posted on the ground this 3rd day of April, 2014.

Locator  
Phoenix Cement Company (Owner)



PHOENIX, AZ

APR 4 11:15

RECEIVED  
BLM AZ STATE OFFICE  
(Agent)

AMC427694

MAP OF PLACER CLAIM LOCATION

YAVAPAI COUNTY, ARIZONA

BILLY 14

LOCATOR - PHOENIX CEMENT COMPANY

West 1/2 of the Northwest 1/4 of the Northeast 1/4 of Section 22,  
Township 13 North, Range 5 East, GSR B&M, Arizona.

3/31/14

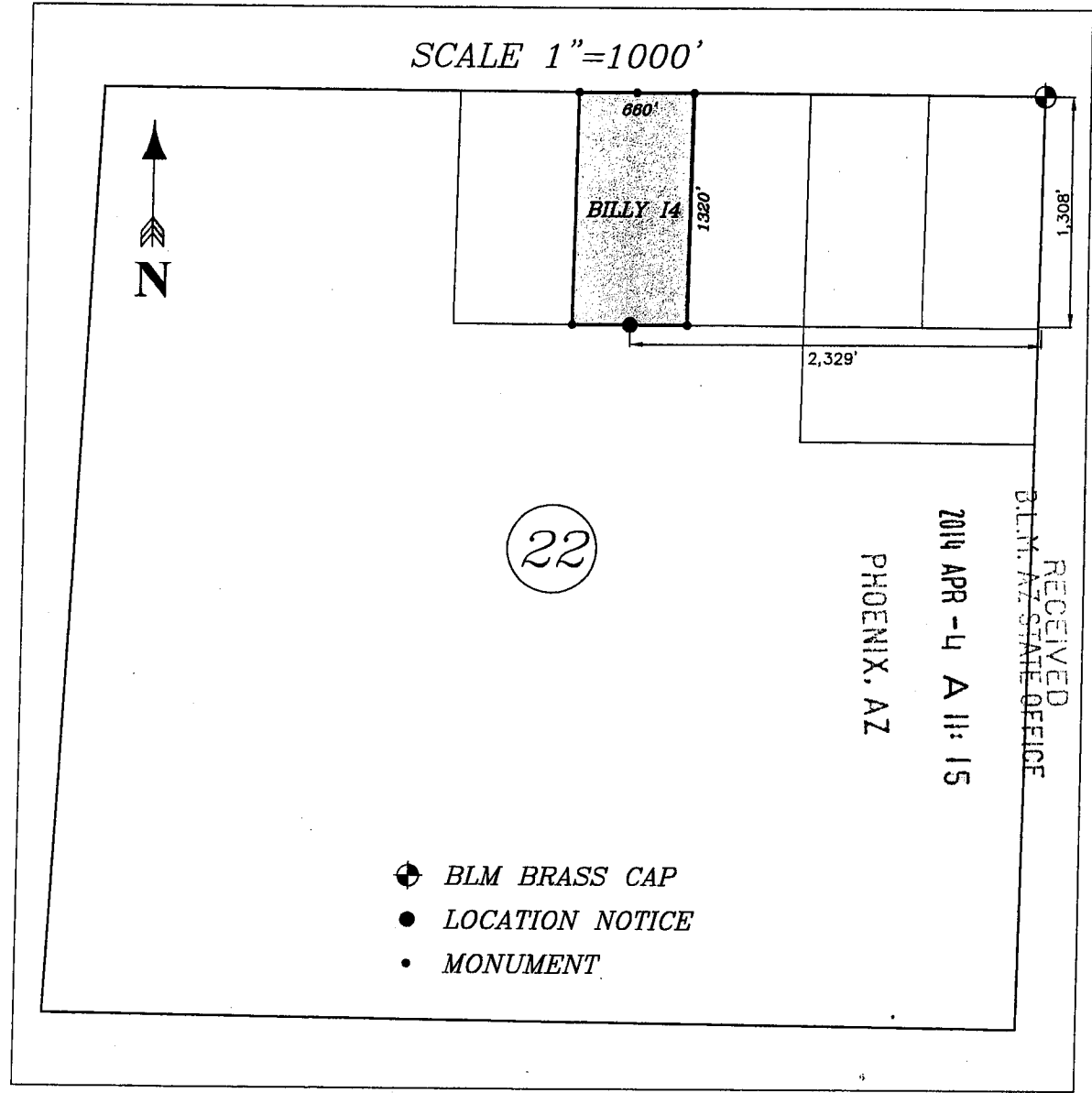

All Monuments are constructed of 1 1/2" x 1 1/2" wood posts extending 4 feet above ground level.



When Recorded, Mail to:

Brian Langford  
Phoenix Cement Company  
P.O. Box 428  
Clarkdale, AZ 86324

### Notice of Placer Claim Location

Notice is hereby given that **Phoenix Cement Company**, a Division of the Salt River Pima Maricopa Indian Community, a Federally-recognized Indian tribe, doing business as Salt River Materials Group, with mailing address P.O. Box 428, Clarkdale, AZ 86324, by its undersigned agent, makes this location of the **Billy I5** placer claim located in the Camp Verde Mining District, Yavapai County, Arizona. This placer claim consists of 20 acres, more or less, and is more particularly described as consisting of the North ½ of the Southeast ¼ of the Northwest ¼ of Section 22, Township 13 North, Range 5 East, Gila Salt River Base and Meridian, Arizona.

This placer site claim is 1,320 feet in length and 660 feet in width, more or less, with the general course of this claim being from East to West. The location monument is located at the east center monument, which is located approximately 1,650 feet south and 27 feet east of a BLM brass cap being the northeast corner of Section 22. This claim runs from the location monument on which this location notice is posted approximately 330 feet north to the northeast corner, a monument; thence 1,320 feet west to the northwest corner, a monument; thence 330 feet south to the west-center monument; thence 330 feet south to the southwest corner, a monument; thence 1,320 feet east to the southeast corner, a monument; thence 330 feet north to the point of beginning. All corners and center monuments are constructed of 1 ½" x 1 ½" wood posts extending 4 feet above ground level.

The undersigned claims the ground as described above and set forth on the attached map of Section 22, Township 13 North, Range 5 East, Gila Salt River Base and Meridian, Arizona.

Located and posted on the ground this 3rd day of April, 2014.

Locator  
Phoenix Cement Company (Owner)

 (Agent)

PHOENIX, AZ

2014 APR - 4 A 11: 15

RECEIVED  
BLM, AZ STATE OFFICE

AHC427695

MAP OF PLACER CLAIM LOCATION

YAVAPAI COUNTY, ARIZONA

BILLY 15

LOCATOR - PHOENIX CEMENT COMPANY

North 1/2 of the Southeast 1/4 of the Northwest 1/4 of Section 22

Township 13 North, Range 5 East, GSR B&M, Arizona.

3/31/14

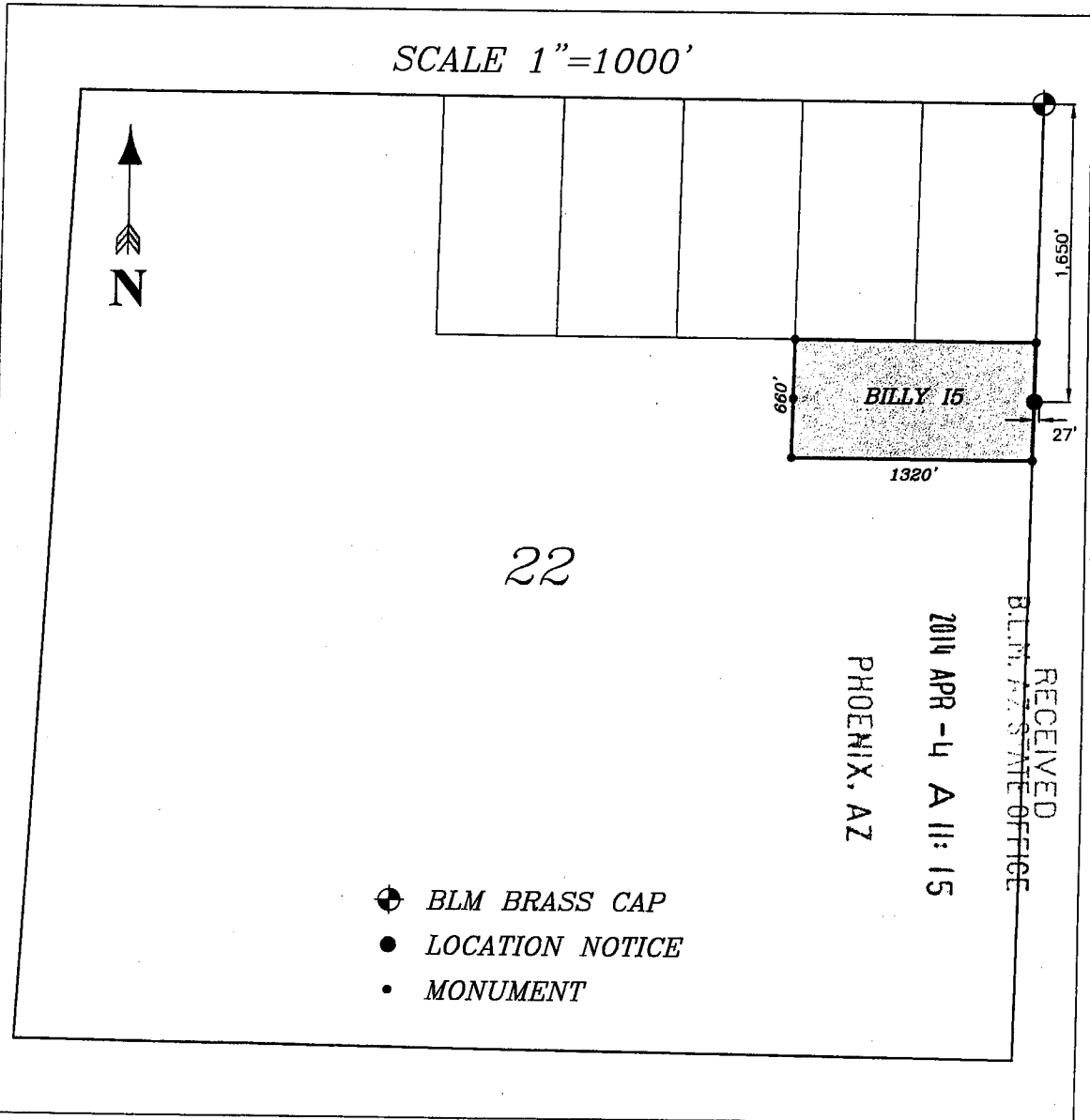

All Monuments are constructed of 1 1/2" x 1 1/2" wood posts extending 4 feet above ground level.

AM0427698

When Recorded, Mail to:

Brian Langford  
Phoenix Cement Company  
P.O. Box 428  
Clarkdale, AZ 86324

### Notice of Placer Claim Location

Notice is hereby given that **Phoenix Cement Company**, a Division of the Salt River Pima Maricopa Indian Community, a Federally-recognized Indian tribe, doing business as Salt River Materials Group, with mailing address P.O. Box 428, Clarkdale, AZ 86324, by its undersigned agent, makes this location of the **Billy H1** placer claim located in the Camp Verde Mining District, Yavapai County, Arizona. This placer claim consists of 20 acres, more or less, and is more particularly described as consisting of the East ½ of the Northeast ¼ of the Northwest ¼ of Section 22, Township 13 North, Range 5 East, Gila Salt River Base and Meridian, Arizona.

This placer site claim is 1,320 feet in length and 660 feet in width, more or less, with the general course of this claim being from South to North. The location monument is located at the south center monument, which is located approximately 1,305 feet south and 2,989 feet west of a BLM brass cap being the northeast corner of Section 22. This claim runs from the location monument on which this location notice is posted approximately 330 feet east to the southeast corner, a monument; thence 1,320 feet north to the northeast corner, a monument; thence 330 feet west to the north-center monument; thence 330 feet west to the northwest corner, a monument; thence 1,320 feet south to the southwest corner, a monument; thence 330 feet east to the point of beginning. All corners and center monuments are constructed of 1 ½" x 1 ½" wood posts extending 4 feet above ground level.

The undersigned claims the ground as described above and set forth on the attached map of Section 22, Township 13 North, Range 5 East, Gila Salt River Base and Meridian, Arizona.

Located and posted on the ground this 3rd day of April, 2014.

Locator  
Phoenix Cement Company (Owner)

  
\_\_\_\_\_  
(Agent)

PHOENIX, AZ

2014 APR -4 A 11: 16

RECEIVED  
BLM, AZ STATE OFFICE

AMC 427696

MAP OF PLACER CLAIM LOCATION

YAVAPAI COUNTY, ARIZONA

BILLY H1

LOCATOR - PHOENIX CEMENT COMPANY

East 1/2 of the Northeast 1/4 of the Northwest 1/4 of Section 22,  
Township 13 North, Range 5 East, GSR B&M, Arizona.

3/31/14

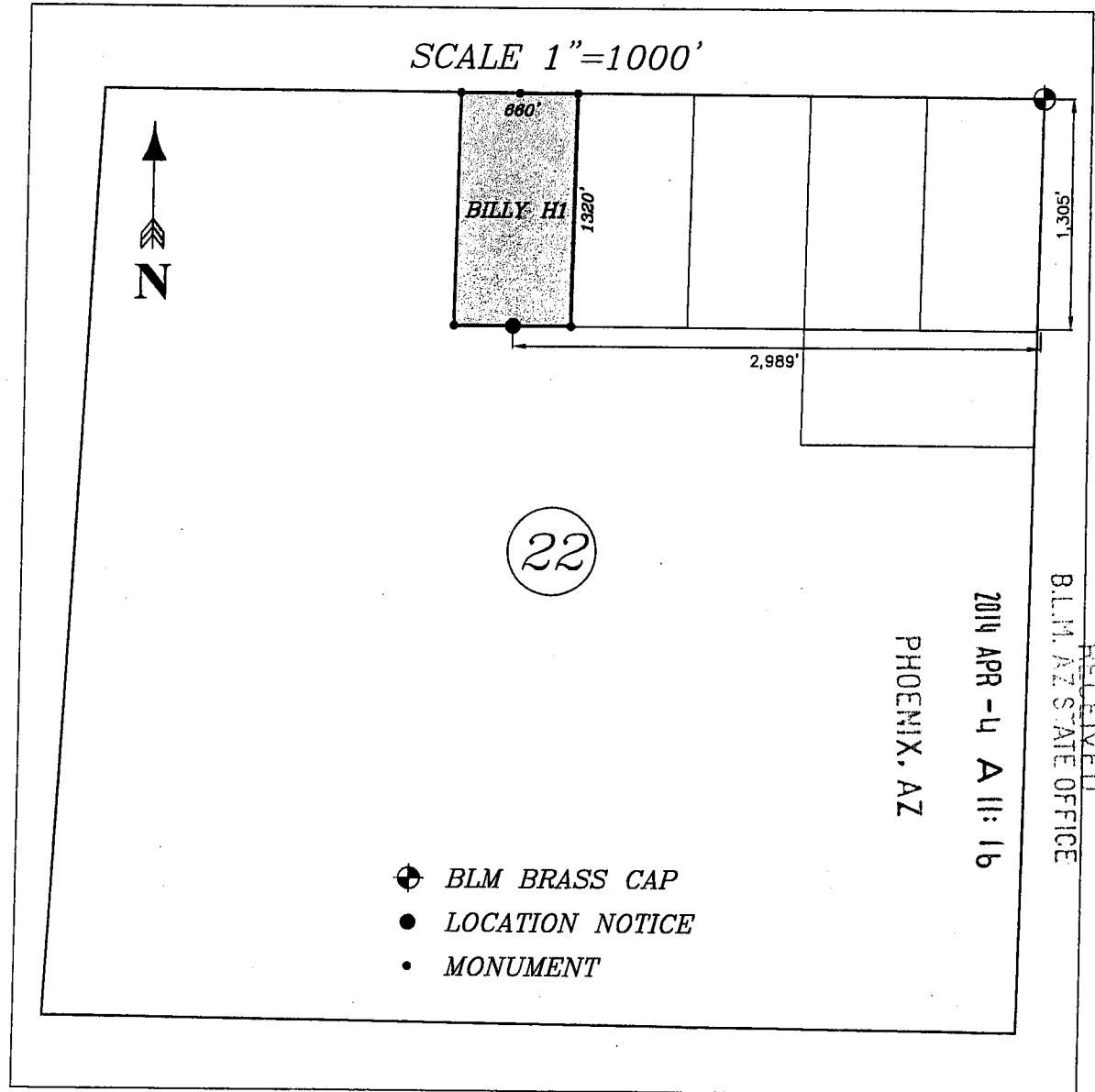

All Monuments are constructed of 1 1/2" x 1 1/2" wood posts extending 4 feet above ground level.

AMC 427696



When Recorded, Mail to:

Brian Langford  
Phoenix Cement Company  
P.O. Box 428  
Clarkdale, AZ 86324

### Notice of Mill Site Claim Location

Notice is hereby given that **Phoenix Cement Company**, a Division of the Salt River Pima Maricopa Indian Community, a Federally-recognized Indian tribe, doing business as Salt River Materials Group, with mailing address P.O. Box 428, Clarkdale, AZ 86324, by its undersigned agent, makes this location of the **Glen Canyon C1** mill site claim located in the Camp Verde Mining District, Yavapai County, Arizona. Phoenix Cement Company hereby declares and publishes as a legal notice that it is the owner of the nearby Verde Gypsum Mine, and has a valid right to the occupation, possession, and use of said mill site claim, together with all hereditaments and appurtenances belonging to it.

This mill site claim consists of 4.9 acres, more or less, and is more particularly described as consisting of the East ½ of the Northeast ¼ of the Northwest ¼ of the Southwest ¼ of Section 1, Township 13 North, Range 5 East, Gila Salt River Base and Meridian, Arizona.

This mill site claim is 655 feet in length and 324 feet in width, more or less, with the general course of this claim being from South to North. All corners and center monuments are constructed of 1 ½" x 1 ½" wood posts extending 4 feet above ground level. The location monument is located at the south center monument, which is located approximately 1,980 feet north and 1,163 feet east of a BLM brass cap being the southwest corner of Section 1.

The undersigned claims the ground as described above and set forth on the attached map of Section 1, Township 13 North, Range 5 East, Gila Salt River Base and Meridian, Arizona.

Located and posted on the ground this 2nd day of April, 2014.

Locator  
Phoenix Cement Company (Owner)

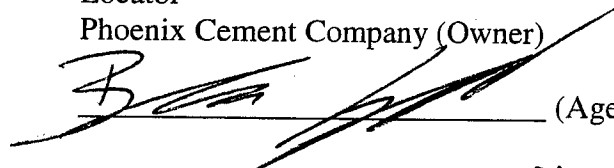
  
\_\_\_\_\_  
(Agent)

PHOENIX, AZ

RECEIVED  
BLM AZ STATE OFFICE  
2014 APR -4 A 11: 16

AMC4276971

# MAP OF MILL SITE CLAIM LOCATION

YAVAPAI COUNTY, ARIZONA

GLEN CANYON C1

LOCATOR - PHOENIX CEMENT COMPANY

East 1/2 of the Northeast 1/4 of the Northwest 1/4 of the Southwest 1/4  
of Section 1, Township 13 North, Range 5 East, GSR B&M, Arizona.

3/31/14

SCALE 1"=1000'

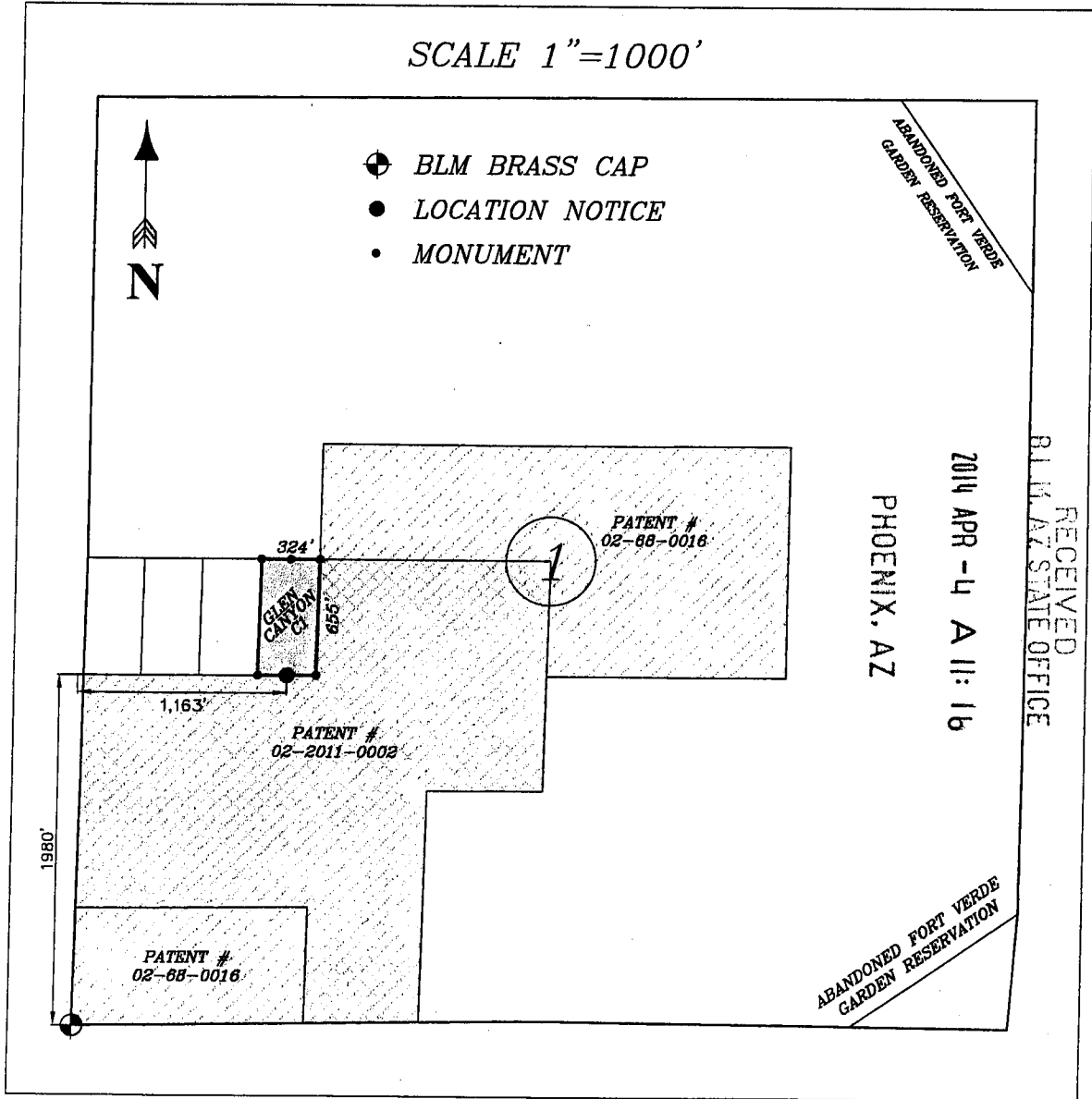

All Monuments are constructed of 1 1/2" x 1 1/2" wood posts extending 4 feet above ground level.

AMC427697

When Recorded, Mail to:

Brian Langford  
Phoenix Cement Company  
P.O. Box 428  
Clarkdale, AZ 86324

### Notice of Mill Site Claim Location

Notice is hereby given that **Phoenix Cement Company**, a Division of the Salt River Pima Maricopa Indian Community, a Federally-recognized Indian tribe, doing business as Salt River Materials Group, with mailing address P.O. Box 428, Clarkdale, AZ 86324, by its undersigned agent, makes this location of the **Glen Canyon C2** mill site claim located in the Camp Verde Mining District, Yavapai County, Arizona. Phoenix Cement Company hereby declares and publishes as a legal notice that it is the owner of the nearby Verde Gypsum Mine, and has a valid right to the occupation, possession, and use of said mill site claim, together with all hereditaments and appurtenances belonging to it.

This mill site claim consists of 4.9 acres, more or less, and is more particularly described as consisting of the West ½ of the Northeast ¼ of the Northwest ¼ of the Southwest ¼ of Section 1, Township 13 North, Range 5 East, Gila Salt River Base and Meridian, Arizona.

This mill site claim is 656 feet in length and 324 feet in width, more or less, with the general course of this claim being from South to North. All corners and center monuments are constructed of 1 ½" x 1 ½" wood posts extending 4 feet above ground level. The location monument is located at the south center monument, which is located approximately 1,980 feet north and 840 feet east of a BLM brass cap being the southwest corner of Section 1.

The undersigned claims the ground as described above and set forth on the attached map of Section 1, Township 13 North, Range 5 East, Gila Salt River Base and Meridian, Arizona.

Located and posted on the ground this 2nd day of April, 2014.

Locator  
Phoenix Cement Company (Owner)

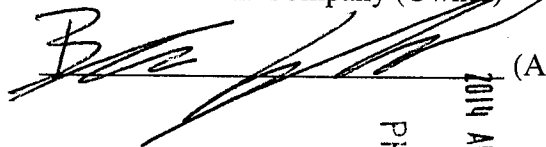

(Agent)

PHOENIX, AZ

2014 APR -4 A 11: 16

RECEIVED  
P.M. AZ STATE OFFICE

AMC427698

MAP OF MILL SITE CLAIM LOCATION  
 YAVAPAI COUNTY, ARIZONA  
 GLEN CANYON C2

LOCATOR - PHOENIX CEMENT COMPANY

West 1/2 of the Northeast 1/4 of the Northwest 1/4 of the Southwest 1/4  
 of Section 1, Township 13 North, Range 5 East, GSR B&M, Arizona.  
 3/31/14

SCALE 1"=1000'

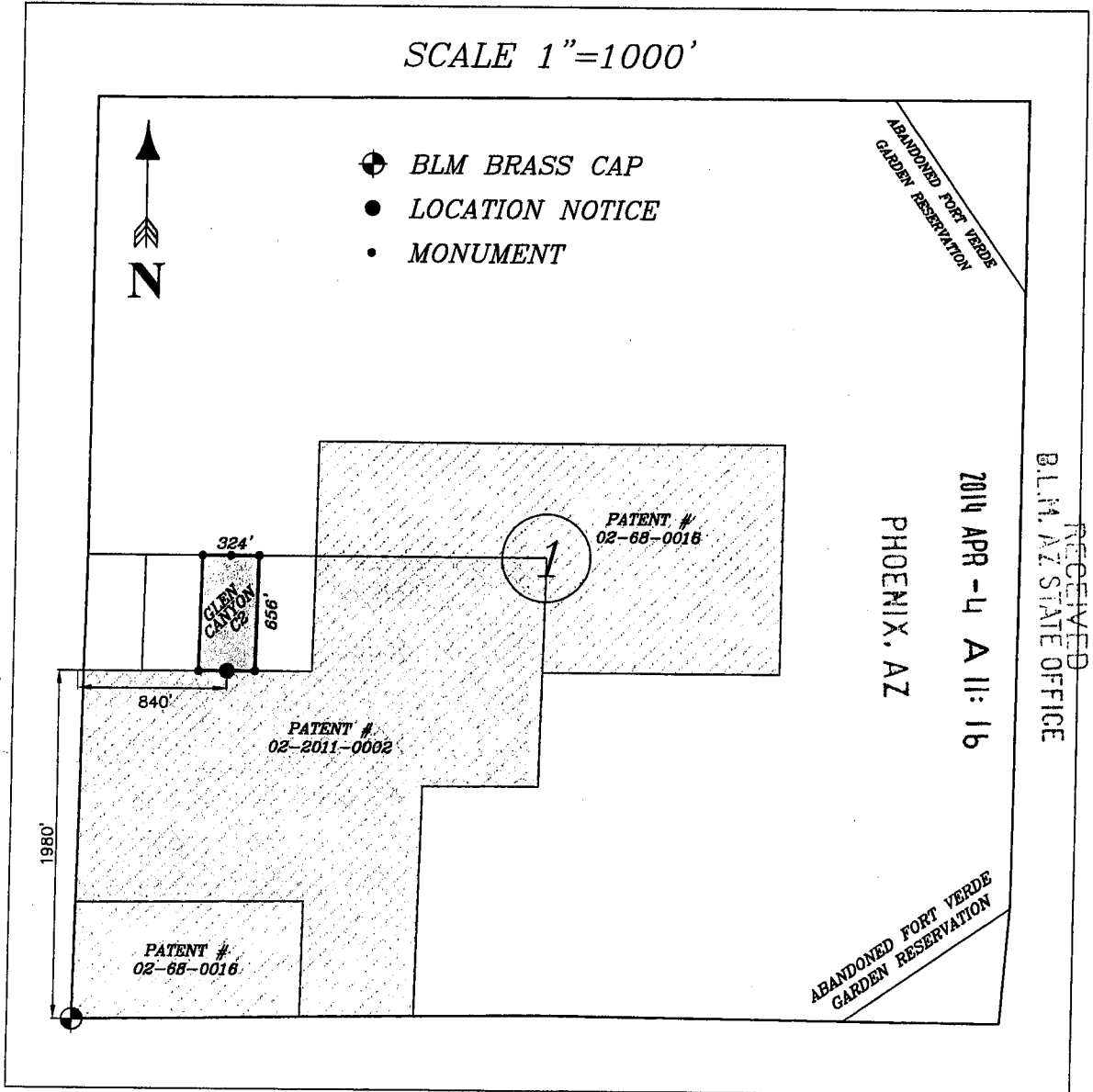

All Monuments are constructed of 1 1/2" x 1 1/2" wood posts extending 4 feet above ground level.

AMC427698



When Recorded, Mail to:

Brian Langford  
Phoenix Cement Company  
P.O. Box 428  
Clarkdale, AZ 86324

### Notice of Mill Site Claim Location

Notice is hereby given that **Phoenix Cement Company**, a Division of the Salt River Pima Maricopa Indian Community, a Federally-recognized Indian tribe, doing business as Salt River Materials Group, with mailing address P.O. Box 428, Clarkdale, AZ 86324, by its undersigned agent, makes this location of the **Glen Canyon D1** mill site claim located in the Camp Verde Mining District, Yavapai County, Arizona. Phoenix Cement Company hereby declares and publishes as a legal notice that it is the owner of the nearby Verde Gypsum Mine, and has a valid right to the occupation, possession, and use of said mill site claim, together with all hereditaments and appurtenances belonging to it.

This mill site claim consists of 4.9 acres, more or less, and is more particularly described as consisting of the East ½ of the Northwest ¼ of the Northwest ¼ of the Southwest ¼ of Section 1, Township 13 North, Range 5 East, Gila Salt River Base and Meridian, Arizona.

This mill site claim is 657 feet in length and 324 feet in width, more or less, with the general course of this claim being from South to North. All corners and center monuments are constructed of 1 ½" x 1 ½" wood posts extending 4 feet above ground level. The location monument is located at the south center monument, which is located approximately 1,980 feet north and 517 feet east of a BLM brass cap being the southwest corner of Section 1.

The undersigned claims the ground as described above and set forth on the attached map of Section 1, Township 13 North, Range 5 East, Gila Salt River Base and Meridian, Arizona.

Located and posted on the ground this 2nd day of April, 2014.

Locator  
Phoenix Cement Company (Owner)

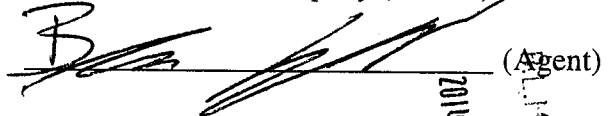
  
(Agent)

PHOENIX, AZ

2014 APR -4 A 11: 16

RECEIVED  
L.M. AZ STATE OFFICE

AMC 421699

MAP OF MILL SITE CLAIM LOCATION

YAVAPAI COUNTY, ARIZONA

GLEN CANYON D1

LOCATOR - PHOENIX CEMENT COMPANY

East 1/2 of the Northwest 1/4 of the Northwest 1/4 of the Southwest 1/4  
of Section 1, Township 13 North, Range 5 East, GSR B&M, Arizona.

3/31/14

SCALE 1"=1000'

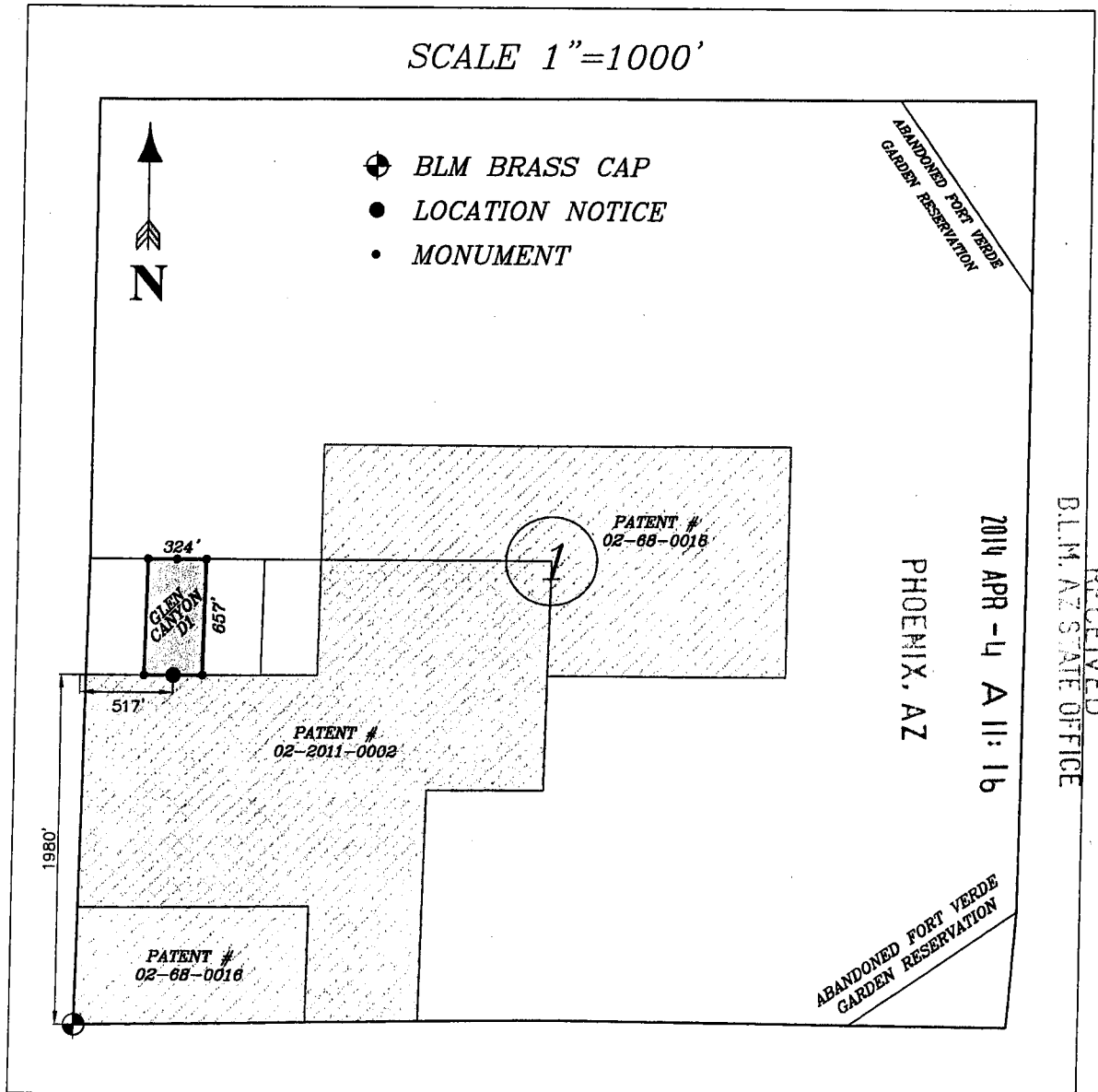

All Monuments are constructed of 1 1/2" x 1 1/2" wood posts extending 4 feet above ground level.

AM0421699

When Recorded, Mail to:

Brian Langford  
Phoenix Cement Company  
P.O. Box 428  
Clarkdale, AZ 86324

### Notice of Mill Site Claim Location

Notice is hereby given that **Phoenix Cement Company**, a Division of the Salt River Pima Maricopa Indian Community, a Federally-recognized Indian tribe, doing business as Salt River Materials Group, with mailing address P.O. Box 428, Clarkdale, AZ 86324, by its undersigned agent, makes this location of the **Glen Canyon D2** mill site claim located in the Camp Verde Mining District, Yavapai County, Arizona. Phoenix Cement Company hereby declares and publishes as a legal notice that it is the owner of the nearby Verde Gypsum Mine, and has a valid right to the occupation, possession, and use of said mill site claim, together with all hereditaments and appurtenances belonging to it.

This mill site claim consists of 4.9 acres, more or less, and is more particularly described as consisting of the West  $\frac{1}{2}$  of the Northwest  $\frac{1}{4}$  of the Northwest  $\frac{1}{4}$  of the Southwest  $\frac{1}{4}$  of Section 1, Township 13 North, Range 5 East, Gila Salt River Base and Meridian, Arizona.

This mill site claim is 659 feet in length and 324 feet in width, more or less, with the general course of this claim being from South to North. All corners and center monuments are constructed of 1  $\frac{1}{2}$ " x 1  $\frac{1}{2}$ " wood posts extending 4 feet above ground level. The location monument is located at the south center monument, which is located approximately 1,980 feet north and 194 feet east of a BLM brass cap being the southwest corner of Section 1.

The undersigned claims the ground as described above and set forth on the attached map of Section 1, Township 13 North, Range 5 East, Gila Salt River Base and Meridian, Arizona.

Located and posted on the ground this 2nd day of April, 2014.

Locator  
Phoenix Cement Company (Owner)



(Agent)

PHOENIX, AZ

2014 APR -4 A 11: 16

RECEIVED  
J.M. AZ STATE OFFICE

AMC 427700

MAP OF MILL SITE CLAIM LOCATION  
 YAVAPAI COUNTY, ARIZONA  
 GLEN CANYON D2

LOCATOR - PHOENIX CEMENT COMPANY

West 1/2 of the Northwest 1/4 of the Northwest 1/4 of the Southwest 1/4  
 of Section 1, Township 13 North, Range 5 East, GSR B&M, Arizona.  
 3/31/14

SCALE 1"=1000'

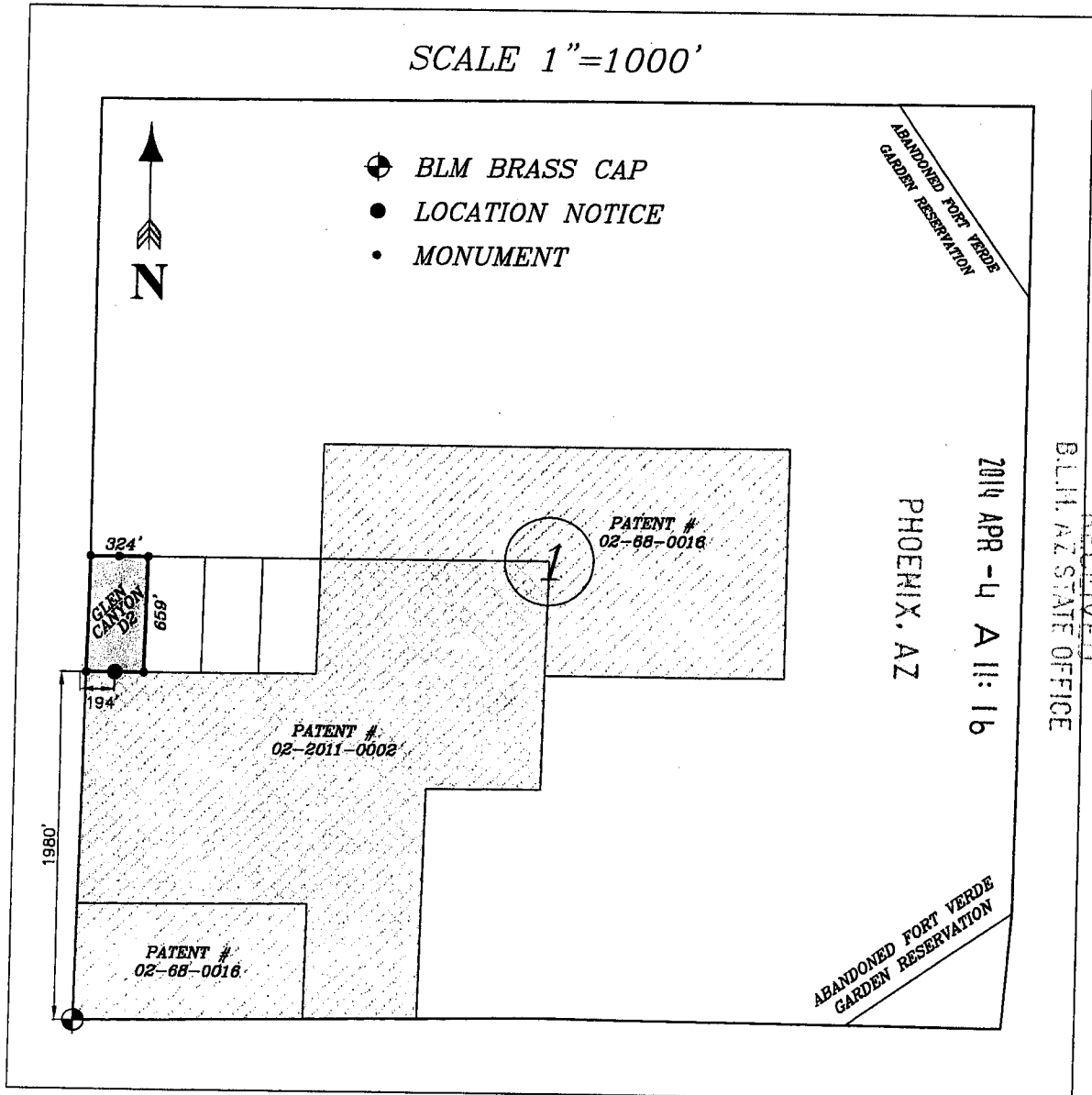

All Monuments are constructed of 1 1/2" x 1 1/2" wood posts extending 4 feet above ground level.

AMC427700

When Recorded, Mail to:

Brian Langford  
Phoenix Cement Company  
P.O. Box 428  
Clarkdale, AZ 86324

### Notice of Mill Site Claim Location

Notice is hereby given that **Phoenix Cement Company**, a Division of the Salt River Pima Maricopa Indian Community, a Federally-recognized Indian tribe, doing business as Salt River Materials Group, with mailing address P.O. Box 428, Clarkdale, AZ 86324, by its undersigned agent, makes this location of the **Mormon Flat C1** mill site claim located in the Camp Verde Mining District, Yavapai County, Arizona. Phoenix Cement Company hereby declares and publishes as a legal notice that it is the owner of the nearby Verde Gypsum Mine, and has a valid right to the occupation, possession, and use of said mill site claim, together with all hereditaments and appurtenances belonging to it.

This mill site claim consists of 4.9 acres, more or less, and is more particularly described as consisting of the East ½ of the Southeast ¼ of Lot 3 Section 12, Township 13 North, Range 5 East, Gila Salt River Base and Meridian, Arizona.

This mill site claim is 659 feet in length and 325 feet in width, more or less, with the general course of this claim being from South to North. All corners and center monuments are constructed of 1 ½" x 1 ½" wood posts extending 4 feet above ground level. The location monument is located at the south center monument, which is located approximately 1,301 feet south and 1,150 feet east of a BLM brass cap being the northwest corner of Section 12.

The undersigned claims the ground as described above and set forth on the attached map of Section 12, Township 13 North, Range 5 East, Gila Salt River Base and Meridian, Arizona.

Located and posted on the ground this 2nd day of April, 2014.

Locator  
Phoenix Cement Company (Owner)

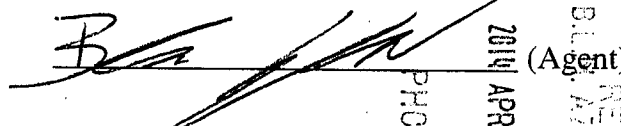

RECEIVED  
BLM AZ STATE OFFICE  
2014 APR -4 A 11:16  
PHOENIX, AZ

AMC4277011



MAP OF MILL SITE CLAIM LOCATION  
 YAVAPAI COUNTY, ARIZONA  
 MORMON FLAT C1

LOCATOR - PHOENIX CEMENT COMPANY  
 East 1/2 of the Southeast 1/4 of Lot 3 Section 12,  
 Township 13 North, Range 5 East, GSR B&M, Arizona.  
 3/31/14

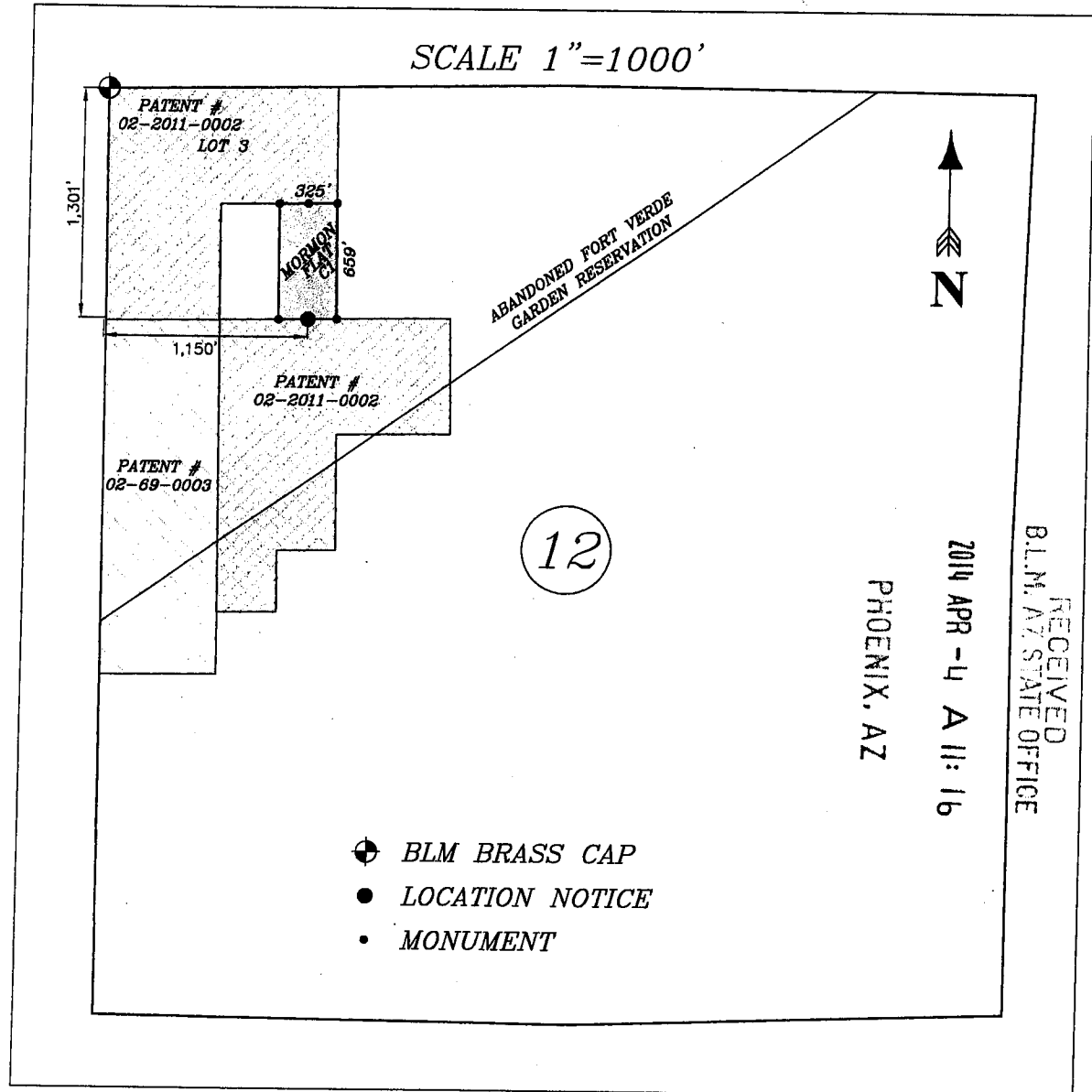

All Monuments are constructed of 1 1/2" x 1 1/2" wood posts extending 4 feet above ground level.

AM04277011

When Recorded, Mail to:

Brian Langford  
Phoenix Cement Company  
P.O. Box 428  
Clarkdale, AZ 86324

**Notice of Mill Site Claim Location**

Notice is hereby given that **Phoenix Cement Company**, a Division of the Salt River Pima Maricopa Indian Community, a Federally-recognized Indian tribe, doing business as Salt River Materials Group, with mailing address P.O. Box 428, Clarkdale, AZ 86324, by its undersigned agent, makes this location of the **Mormon Flat C2** mill site claim located in the Camp Verde Mining District, Yavapai County, Arizona. Phoenix Cement Company hereby declares and publishes as a legal notice that it is the owner of the nearby Verde Gypsum Mine, and has a valid right to the occupation, possession, and use of said mill site claim, together with all hereditaments and appurtenances belonging to it.

This mill site claim consists of 4.9 acres, more or less, and is more particularly described as consisting of the West ½ of the Southeast ¼ of Lot 3 Section 12, Township 13 North, Range 5 East, Gila Salt River Base and Meridian, Arizona.

This mill site claim is 659 feet in length and 325 feet in width, more or less, with the general course of this claim being from South to North. All corners and center monuments are constructed of 1 ½" x 1 ½" wood posts extending 4 feet above ground level. The location monument is located at the south center monument, which is located approximately 1,301 feet south and 826 feet east of a BLM brass cap being the northwest corner of Section 12.

The undersigned claims the ground as described above and set forth on the attached map of Section 12, Township 13 North, Range 5 East, Gila Salt River Base and Meridian, Arizona.

Located and posted on the ground this 2nd day of April, 2014.

Locator  
Phoenix Cement Company (Owner)

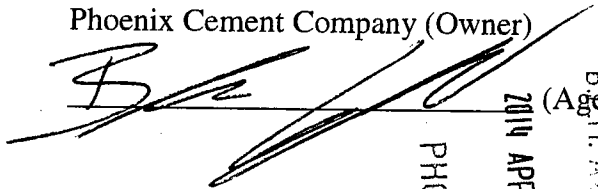

PHOENIX, AZ

2014 APR -4 A 11: 16

RECEIVED  
B.L.M. AZ STATE OFFICE  
(Agent)

AMC4277021

MAP OF MILL SITE CLAIM LOCATION  
YAVAPAI COUNTY, ARIZONA

MORMON FLAT C2

LOCATOR - PHOENIX CEMENT COMPANY

West 1/2 of the Southeast 1/4 of Lot 3 Section 12,  
Township 13 North, Range 5 East, GSR B&M, Arizona.

3/31/14

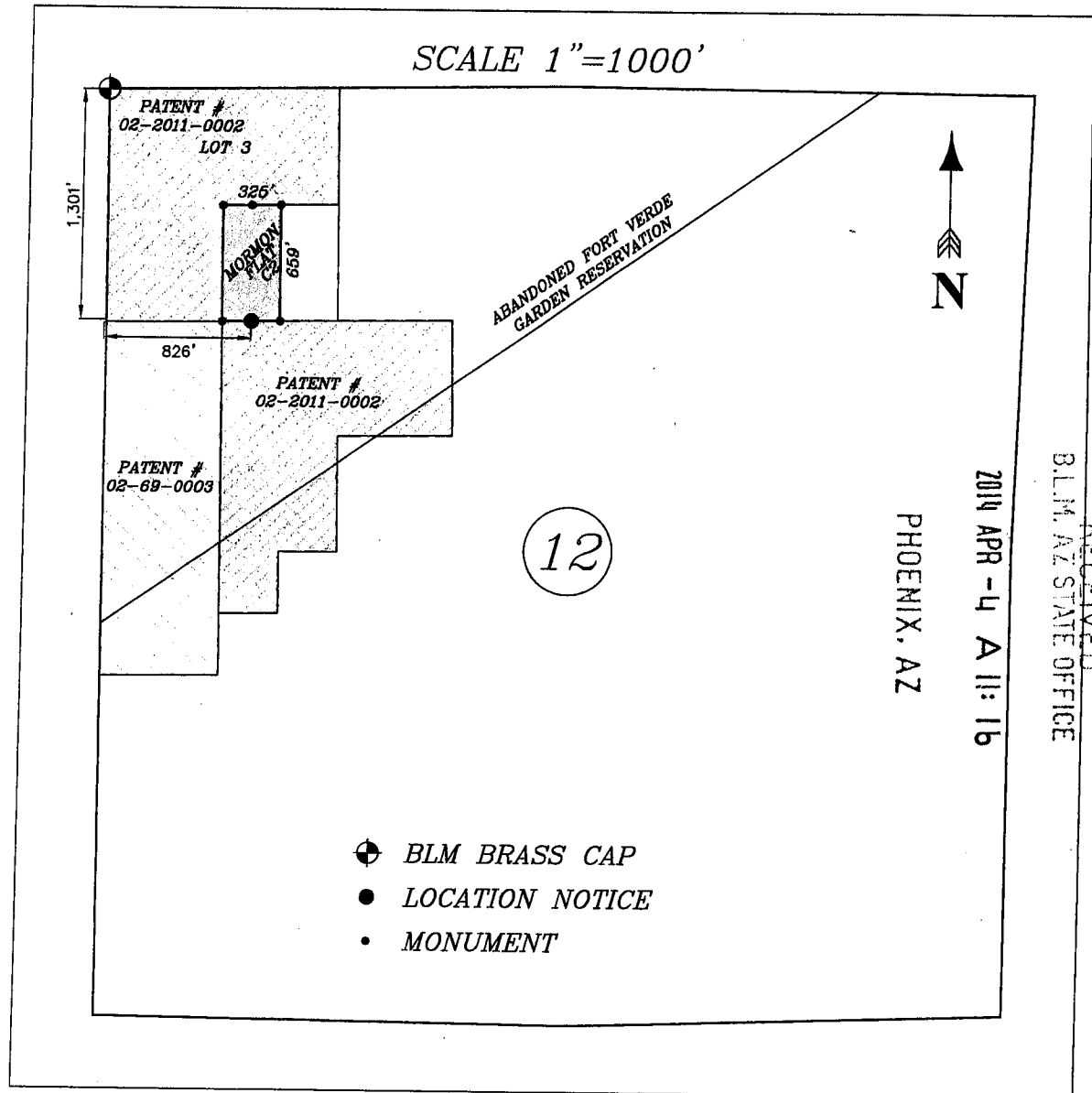

All Monuments are constructed of 1 1/2" x 1 1/2" wood posts extending 4 feet above ground level.

AMC421702

## GEOLOGICAL SURVEY

Gila River, Arizona

POWER SITE CLASSIFICATION NO. 438

60334

Pursuant to authority vested in me by the act of March 3, 1879 (20 Stat. 394; 43 U.S.C. 31), and by Departmental Order No. 2333 of June 10, 1947 (43 C.F.R. 4.623; 12 F. R. 4023), the following described land is hereby classified as power sites insofar as title thereto remains in the United States and subject to valid existing rights; and this classification shall have full force and effect under the provisions of sec. 24 of the act of June 10, 1920, as amended by sec. 211 of the act of August 26, 1935 (16 U.S.C. 818):

## Gila and Salt River Meridian

## T. 12 N., R. 5 E. (Unsurveyed)

Every smallest legal subdivision which when surveyed will be adjacent to Verde River upstream from Sycamore Creek and under an altitude of 3,100 feet. Pretraction of existing surveys indicates that the lands when surveyed will be within secs. 1, 2, 3, 11, and 12.

## T. 13 N., R. 5 E.,

- sec. 4, S $\frac{1}{2}$ SW $\frac{1}{4}$ ;
- sec. 5, lots 2, 6, and SW $\frac{1}{4}$ ;
- sec. 7, lots 8 and 11;
- sec. 9, NW $\frac{1}{4}$  and S $\frac{1}{2}$ SE $\frac{1}{4}$ ;
- sec. 10, SW $\frac{1}{2}$ SW $\frac{1}{4}$ ;
- sec. 15, lot 2, SW $\frac{1}{4}$ , and NW $\frac{1}{4}$ SE $\frac{1}{4}$ ;
- sec. 16, NW $\frac{1}{4}$ NE $\frac{1}{4}$ , SW $\frac{1}{4}$ NE $\frac{1}{4}$ , W $\frac{1}{2}$ SE $\frac{1}{4}$ , and SE $\frac{1}{4}$ SE $\frac{1}{4}$ ;
- sec. 17, lots 2, 3, 5, 6, and 8;
- sec. 18, NE $\frac{1}{4}$ NE $\frac{1}{4}$ ;
- sec. 20, SE $\frac{1}{4}$ NE $\frac{1}{4}$  and E $\frac{1}{2}$ SE $\frac{1}{4}$ ;
- sec. 21, NE $\frac{1}{4}$  and W $\frac{1}{2}$ SW $\frac{1}{4}$ ;
- sec. 22, E $\frac{1}{2}$ SW $\frac{1}{4}$  and SW $\frac{1}{4}$ SE $\frac{1}{4}$ ;
- sec. 25, S $\frac{1}{2}$ SW $\frac{1}{4}$  and SE $\frac{1}{4}$ ;
- sec. 26, SW $\frac{1}{4}$ ;
- sec. 27, NW $\frac{1}{4}$ NE $\frac{1}{4}$ , NE $\frac{1}{4}$ NW $\frac{1}{4}$ , and S $\frac{1}{2}$ NW $\frac{1}{4}$ ;
- sec. 28, NE $\frac{1}{4}$  and W $\frac{1}{2}$ NW $\frac{1}{4}$ ;
- sec. 33, lots 1, 7, and 8;
- sec. 34, lots 1, 2, 3, 4, 5, 6, 7, 8, 11, and 12;
- sec. 35, S $\frac{1}{2}$ NE $\frac{1}{4}$ , NW $\frac{1}{4}$ , and S $\frac{1}{2}$ ;
- sec. 36, NE $\frac{1}{4}$ , W $\frac{1}{2}$ , and W $\frac{1}{2}$ SE $\frac{1}{4}$ .

- T. 14 N., R. 5 E.,  
 sec. 19, NE $\frac{1}{4}$ SE $\frac{1}{4}$ ;  
 sec. 20, lots 2 and 3;  
 sec. 29, lots 4, 7, and 8;  
 sec. 30, lot 2;  
 sec. 32, lots 2 and 8.
- T. 15 N., R. 6 E.,  
 sec. 31, lots 4 and 5.
- T. 1 S., R. 10 E.,  
 sec. 25, SE $\frac{1}{4}$ SE $\frac{1}{4}$ ;  
 sec. 36, lots 1, 2, 3, 4, NE $\frac{1}{4}$ , SE $\frac{1}{4}$ NW $\frac{1}{4}$ , and N $\frac{1}{2}$ SE $\frac{1}{4}$ .
- T. 1 S., R. 11 E. (Unsurveyed)  
 Every smallest legal subdivision any part of which when surveyed will be adjacent to Queen Creek under an altitude of 2,250 feet. Protraction of existing surveys indicates that the lands when surveyed will be within secs. 20, 21, 27, 28, 29, 30, 31, 32, 33, 34, and 35.
- T. 2 S., R. 11 E.,  
 sec. 5, lots 3, 4, and SW $\frac{1}{4}$ NW $\frac{1}{4}$ ;  
 sec. 6.
- T. 4 S., R. 11 E.,  
 sec. 1, SE $\frac{1}{4}$ SW $\frac{1}{4}$  and SE $\frac{1}{4}$ ;  
 sec. 2, W $\frac{1}{2}$ SE $\frac{1}{4}$  and SE $\frac{1}{4}$ SE $\frac{1}{4}$ ;  
 sec. 11;  
 sec. 12, lots 1, 3, 4, 5, 6, 7, and 8, N $\frac{1}{2}$ NW $\frac{1}{4}$ , S $\frac{1}{2}$ SW $\frac{1}{4}$ , and SE $\frac{1}{4}$ SE $\frac{1}{4}$ ;  
 sec. 13, N $\frac{1}{2}$ , N $\frac{1}{2}$ SW $\frac{1}{4}$ , SW $\frac{1}{4}$ SW $\frac{1}{4}$ , and W $\frac{1}{2}$ SE $\frac{1}{4}$ ;  
 sec. 14, NE $\frac{1}{4}$ .
- T. 3 S., R. 12 E.,  
 sec. 34, S $\frac{1}{2}$ SE $\frac{1}{4}$ ;  
 sec. 35, E $\frac{1}{2}$ NE $\frac{1}{4}$  and S $\frac{1}{2}$ ;  
 sec. 36, S $\frac{1}{2}$ SW $\frac{1}{4}$ , SW $\frac{1}{4}$ SE $\frac{1}{4}$ , and E $\frac{1}{2}$ SE $\frac{1}{4}$ .
- T. 4 S., R. 12 E.,  
 sec. 1, lots 1, 2, 3, 4, S $\frac{1}{2}$ NW $\frac{1}{4}$ , and N $\frac{1}{2}$ SE $\frac{1}{4}$ ;  
 sec. 2;  
 sec. 3, S $\frac{1}{2}$ ;  
 sec. 4, S $\frac{1}{2}$ N $\frac{1}{2}$  and S $\frac{1}{2}$ ;  
 sec. 5, lots 2, 3, 4, S $\frac{1}{2}$ NW $\frac{1}{4}$ , and S $\frac{1}{2}$ ;  
 sec. 6, lots 1, 4, 5, 6, and SE $\frac{1}{4}$ NE $\frac{1}{4}$ ;  
 sec. 7, lots 3, 4, and SE $\frac{1}{4}$ ;  
 sec. 8, N $\frac{1}{2}$  and NW $\frac{1}{4}$ SW $\frac{1}{4}$ ;  
 sec. 9, N $\frac{1}{2}$ , NE $\frac{1}{4}$ SW $\frac{1}{4}$ , and N $\frac{1}{2}$ SE $\frac{1}{4}$ ;  
 sec. 10, N $\frac{1}{2}$ NE $\frac{1}{4}$  and NW $\frac{1}{4}$ ;  
 sec. 18, lot 1.



T. 4 S., R. 15 E.,  
sec. 1, lots 3, 7, 9, and SW $\frac{1}{4}$ SW $\frac{1}{4}$ ;  
sec. 3, S $\frac{1}{2}$ S $\frac{1}{2}$ ;  
sec. 4, SW $\frac{1}{4}$ NE $\frac{1}{4}$ , S $\frac{1}{2}$ NW $\frac{1}{4}$ , NE $\frac{1}{4}$ SW $\frac{1}{4}$ , S $\frac{1}{2}$ SW $\frac{1}{4}$ , and SE $\frac{1}{4}$ ;  
sec. 5, S $\frac{1}{2}$ W $\frac{1}{2}$ , NE $\frac{1}{4}$ SW $\frac{1}{4}$ , and SE $\frac{1}{4}$ ;  
sec. 6, lots 3, 4, 5, 6, S $\frac{1}{2}$ NE $\frac{1}{4}$ , and SE $\frac{1}{4}$ NW $\frac{1}{4}$ ;  
sec. 8, NE $\frac{1}{4}$ NE $\frac{1}{4}$ ;  
sec. 9, NE $\frac{1}{4}$  and N $\frac{1}{2}$ NW $\frac{1}{4}$ ;  
sec. 12, lots 1, 2, and NW $\frac{1}{4}$ NW $\frac{1}{4}$ .

T. 4 S., R. 14 E.,  
sec. 7, lots 3, 4, 7, and SW $\frac{1}{4}$ SE $\frac{1}{4}$ ;  
sec. 17, SE $\frac{1}{4}$ SW $\frac{1}{4}$ .

T. 4 S., R. 15 E.,  
sec. 1, S $\frac{1}{2}$ W $\frac{1}{2}$ ;  
sec. 2, SE $\frac{1}{4}$ NE $\frac{1}{4}$  and NE $\frac{1}{4}$ SE $\frac{1}{4}$ ;  
sec. 12, NE $\frac{1}{4}$ NW $\frac{1}{4}$ .

T. 4 S., R. 16 E.,  
sec. 4, S $\frac{1}{2}$ S $\frac{1}{2}$  (Unsurveyed);  
sec. 5, S $\frac{1}{2}$ N $\frac{1}{2}$  (Unsurveyed);  
sec. 13, NW $\frac{1}{4}$ NW $\frac{1}{4}$  (Unsurveyed);  
sec. 18, NE $\frac{1}{4}$ NE $\frac{1}{4}$  (Unsurveyed).

T. 7 S., R. 16 E.,  
sec. 1, SW $\frac{1}{4}$ ;  
sec. 2;  
sec. 3, lot 1;  
sec. 4, lot 14;  
sec. 10, lot 7 and SE $\frac{1}{4}$ SE $\frac{1}{4}$ ;  
sec. 11, S $\frac{1}{2}$ S $\frac{1}{2}$ ;  
sec. 12, S $\frac{1}{2}$ SW $\frac{1}{4}$ ;  
sec. 13, W $\frac{1}{2}$ W $\frac{1}{2}$ ;  
sec. 14;  
sec. 15, lots 10, 12, and NE $\frac{1}{4}$ NE $\frac{1}{4}$ ;  
sec. 23, E $\frac{1}{2}$ , N $\frac{1}{2}$ NW $\frac{1}{4}$ , and SE $\frac{1}{4}$ NW $\frac{1}{4}$ ;  
sec. 24, NW $\frac{1}{4}$ NW $\frac{1}{4}$ , S $\frac{1}{2}$ NW $\frac{1}{4}$ , N $\frac{1}{2}$ SW $\frac{1}{4}$ , and SW $\frac{1}{4}$ SW $\frac{1}{4}$ ;  
sec. 25, W $\frac{1}{2}$  and SW $\frac{1}{2}$ SE $\frac{1}{4}$ ;  
sec. 26, N $\frac{1}{2}$ NE $\frac{1}{4}$ , SE $\frac{1}{4}$ NE $\frac{1}{4}$ , and NE $\frac{1}{4}$ SE $\frac{1}{4}$ .

T. 8 S., R. 16 E.,  
sec. 1, lot 1;  
sec. 2, lot 1 and SE $\frac{1}{4}$ NE $\frac{1}{4}$ ;  
sec. 12, E $\frac{1}{2}$ NW $\frac{1}{4}$ .

T. 7 S., R. 17 E.,  
sec. 6, W $\frac{1}{2}$ SE $\frac{1}{4}$ .

T. 8 S., R. 17 E.,  
sec. 6, lot 6;  
sec. 7, E $\frac{1}{2}$ NW $\frac{1}{4}$ .

T. 21 S., R. 21 E.,  
sec. 9,  $N\frac{1}{2}NE\frac{1}{4}$ ;  
sec. 10,  $N\frac{1}{2}$  and  $SE\frac{1}{4}$ ;  
sec. 12, lots 1, 2,  $S\frac{1}{2}NE\frac{1}{4}$ ,  $SE\frac{1}{4}SW\frac{1}{4}$ , and  $N\frac{1}{2}SE\frac{1}{4}$ .

T. 21 S., R. 22 E.,  
sec. 7,  $NE\frac{1}{2}NE\frac{1}{4}$  and  $NE\frac{1}{2}SW\frac{1}{4}$ .

T. 2 S., R. 31 E.,  
Every smallest legal subdivision in unsurveyed  
secs. 17, 18, 19, 20, and 30 adjacent to Blue  
River which when surveyed will be in whole or  
in part under an altitude of 4,000 feet.

The area described is estimated to aggregate 24,608  
acres, 19,408 acres of which are surveyed.

/S/ Thomas B. Nolan  
Director

Date  
Nov 16 1956

Copy to: BLM, Wash., D. C.  
BLM, Phoenix, Arizona

Form 1860-9  
(January 1988)

AZA22975

# *The United States of America*

*To all to whom these presents shall come, Greeting:*

## WHEREAS

Superior Companies,  
an Arizona corporation

is entitled to a patent pursuant to the General Mining Laws, R.S. 2329 and 2331, as amended (30 U.S.C. 35), and R.S. 2337, as amended (30 U.S.C. 42(b)), for the lands embraced within Glen Canyon A, Glen Canyon B, Gypsum Heart 2 B, Gypsum Heart 2C, Gypsum Heart 3 A, Gypsum Heart 3 B, GYPSUM HEART 3C, Gypsum Heart 4 A, MORMON FLAT D, and portions of Glen Canyon C, Glen Canyon D, and MORMON FLAT C placer mining claims; and GH No. 5, GH No. 6, GH No. 7, GH No. 8, GH No. 9, GH No. 10, GH No. 13, and GH No. 17 mill sites, designated and described as:

Gila and Salt River Meridian, Verde Mining District,  
Yavapai County, State of Arizona

T. 13 N., R. 5 E.,

sec. 1, NE $\frac{1}{4}$ SW $\frac{1}{4}$ , S $\frac{1}{2}$ NW $\frac{1}{4}$ SW $\frac{1}{4}$ , N $\frac{1}{2}$ SW $\frac{1}{4}$ SW $\frac{1}{4}$ ,  
W $\frac{1}{2}$ SE $\frac{1}{4}$ SW $\frac{1}{4}$ ;

sec. 11, NE $\frac{1}{4}$ NE $\frac{1}{4}$ , E $\frac{1}{2}$ NW $\frac{1}{4}$ NE $\frac{1}{4}$ , N $\frac{1}{2}$ SE $\frac{1}{4}$ NE $\frac{1}{4}$ ;

sec. 12, lots 21, 23, N $\frac{1}{2}$ NW $\frac{1}{4}$ NW $\frac{1}{4}$ ,  
SW $\frac{1}{4}$ NW $\frac{1}{4}$ NW $\frac{1}{4}$ , E $\frac{1}{2}$ SW $\frac{1}{4}$ NW $\frac{1}{4}$ , NW $\frac{1}{4}$ SE $\frac{1}{4}$ NW $\frac{1}{4}$ .

The premises herein granted contain 242.73 acres.

NOW KNOW YE, that there is, therefore, granted by the UNITED STATES OF AMERICA unto Superior Companies, the lands described above; TO HAVE AND TO HOLD the said lands with all the rights, privileges, immunities, and appurtenances, of whatsoever nature, thereunto belonging, unto Superior Companies, and to its successors and assigns, forever; and

EXCEPTING AND RESERVING TO THE UNITED STATES from the lands so granted, a right-of-way thereon for ditches or canals constructed by the authority of the United States. Act of August 30, 1890 (26 Stat. 391; 43 U.S.C. 945).

Patent Number 02-2011-0002

AZA22975

SUBJECT TO the following conditions and stipulations:

1. This conveyance is restricted in its exterior limits to the boundaries of the described land.
2. Any veins or lode deposits that were known to exist within the boundaries of the described premises on August 31, 1987, are expressly excepted and excluded from this patent (30 U.S.C. 37).

IN TESTIMONY WHEREOF, the undersigned authorized officer of the Bureau of Land Management, in accordance with the provisions of the Act of June 17, 1948 (62 Stat. 476), has, in the name of the United States, caused these letters to be made Patent, and the Seal of the Bureau to be hereunto affixed.

GIVEN under my hand, in the City of Washington, District of Columbia, the *eleventh* day of *May* in the year of our Lord two thousand and *eleven* and of the Independence of the United States the two hundred and *thirty-fifth*.

By *Robert C. Cobby*

02-2011-0002

Patent Number \_\_\_\_\_



Input Parameters for Geographic Report with Land

System Id = CR

Admin State = AZ

Geo State = AZ

Casetype Begins With

Case Disp Txt = AUTHORIZED, CANCELLED, EXPIRED, PENDING, REJECTED, RELINQUISHED, WITHDRAWN

Mer Twp Rng =

Section =

Mtrs = 14 0130N 0050E 001, 14 0130N 0050E 012, 14 0130N 0050E 022, 14 0130N 0050E 999

Commodity =

Commodity Txt =

Pending Org =

Pend Org Decode =

Total Rows Returned: 7



RUN TIME: 11:20 AM

UNITED STATES DEPARTMENT OF INTERIOR  
BUREAU OF LAND MANAGEMENT  
GEOGRAPHIC REPORT WITH LAND  
Sorted by Serial Number

RUN DATE: 04/09/2014

Page 1 of 1

Adm State: AZ

Serial Number: AZA 022975

Total Case Acres: 242.730

<u>Casetype</u>	<u>Case Disp</u>	14	0130N	0050E	<u>Sect</u>	<u>Sur Typ</u>	<u>Sur Num</u>	<u>Suff</u>	<u>Subdivision</u>	<u>Act Pend</u>
386302	AUTHORIZED				001	ALIQ MNR			NESW; W2SESW;	
					012	MNR LOTS MNR MNR		1	S2NWSW,N2SWSW; 21,23; E2SWNW,NWSENW; N2NWNW,SWNWNW;	

Serial Number: AZA 033339

Total Case Acres: 16,761.000

<u>Casetype</u>	<u>Case Disp</u>	14	0130N	0050E	<u>Sect</u>	<u>Sur Typ</u>	<u>Sur Num</u>	<u>Suff</u>	<u>Subdivision</u>	<u>Act Pend</u>
231110	AUTHORIZED				022	ALIQ			E2W2,SWSE;	









**TOWNSHIP 13 NORTH RANGE 05 EAST OF THE GILA & SALT RIVER MERIDIAN, ARIZONA**

SECS	SUBDIVISION												Lots	Other Description	Acres	Kind of Entry or Purpose	Serial Number or Order Number	Action Date	Remarks	
	NE 1/4			NW 1/4			SW 1/4			SE 1/4										
	NE	NW	SE	NE	NW	SE	NE	NW	SE	NE	NW	SE								
	For orders affecting disposal or use of unidentified lands withdrawn for classification, minerals, water, and/or other public purposes, and Indian treaties, refer to Index of Miscellaneous Documents																			
5															M&B;	0.441	R/W ROAD	A-21906	9/24/1985	PERPETUAL, FS;
1							X	X							N2SWSW, W2SESW,					
11	X														E2W2NE, N2SENE;					
12					X									21-25	W2E2NW, E2SWNW,	330.82	APLN / MINERAL ENTRY	A-22975	12/23/1988	SEGREGATES THE LANDS FROM THE PUBLIC LAND LAWS, MINING LAWS, AND MINERAL LEASING LAWS;
11														4, 5, 13-18	W2W2NE;	364.00	PROPOSED WDL / CLEAR CREEK RUINS ARCHEOLOGICAL DISTRICT	AZA-31937	2/27/2002	SEGREGATES THE LANDS FROM LOCATION AND ENTRY UNDER THE US MINING LAWS; SEG TO TERM 2/26/2004;
4														1, 5	NENWNW, W2W2NWNW;		DESIGNATION ORDER / FS TOWNSITE	AZA-32294	5/15/2002	SEGREGATES THE LANDS FROM THE PUBLIC LAND LAWS AND THE MINERAL LAWS; OTHER TP: 14N 5E;
4				X	X	X	X			X	X			3		167.80	DESIGNATION ORDER / FS TOWNSITE	AZA-32389	3/11/2003	SEGREGATES THE PUBLIC LANDS FROM THE PUBLIC LAND LAWS AND THE MINERAL LAWS;